CALL THE TRIBUNE

The Tribune's new telephone numbers are: Business, 206; News, 205. Telephone news to 205.

Coshocton Tribune

THE WEATHER

OHIO:—Fair and slightly warmer tonight, frost tonight; Tuesday fair and warmer.

FULL INTERNATIONAL NEWS SERVICE NEWS REPORT | AND TIMES-AGE | CIRCULATION BOOKS OPEN TO ALL

VOL. XII, NO. 220. | MONDAY EVENING, APRIL 11, 1921. | THREE CENTS

HEAVY FREEZE EARLY MONDAY WAS DISASTROUS TO FRUIT IN OHIO; THAW COMPLETES LOSS

TEMPERATURE WAS NOT EXTRAORDINARY

WOOSTER, April 11. — Yesterday's cold snap was not a record for Ohio April weather according to a statement by the official weather authority at the experiment station this morning. Below are given records for other years, showing a lower temperature:

April 6, 1919, 19 above.
April 14, 1917, 20 above.
April 9, 1914, 19 above.
April 21, 1913, 20 above.
April 10, 1909, 13 above.
April 14, 1904, 12 above.

All of these years, however, it was stated, the preceding winters had been extremely cold, and the fruit buds were far behind their present state of development.

COUNTY'S FRUIT ALMOST RUINED BY THE FREEZE

Temperatures Registered Last Night In County Range From 20 To 26

WARMER TOMORROW

Coshocton-co was visited Sunday night and early Monday morninng by one of the hardest freezes of the spring, the therometers at various places in the county registered from 20 to 26 degrees as the lowest temperature. The fruit trees, including peaches, plums, pears and cherries did not escape and were damaged considerably, according to fruit growers.

One local authority offered some hope Monday when he said that owing to the fact that the various fruit trees are far out in bloom the cold weather last night might have had little effect. "I feel positive that the blossoms were in such a healthy condition that they were able to resist the frost," he asserted.

According to the thermometer at Orange Sunday night, the mercury dropped to 24 degrees. The fruit was reported slightly damaged in that section of the country.

At Keene, the thermometer registered 22 degrees at the lowest, Sunday night. It was feared in that part of the county that the fruit was practically all frozen, except late apples.

In the Warsaw vicinity the theromometer registered 22 degrees above zero. It was believed by the farmers of that part of the county that the fruit was frozen.

At Conesville Sunday night the thermometer hit 24 degrees.

In New Moscow the mercury slid down as far as 20 degrees last night. The farmers in that neighborhood report a total loss of fruit.

Thin scums of ice were frozen on the small streams Sunday night.

The weather forecast for tonight is frost, while for Tuesday the weather man promises warmer weather

BODY BROT FROM OKLAHOMA TO BE BURIED TUESDAY

The body of Mrs Edna Haddox, formerly Miss Edna Brown of New Castle arrived here Sunday afternoon from Hammon, Okhaloma, where her death occurred Friday afternoon Death was caused by apoplexy.

Mrs. Haddox is survived by her mother, Mrs Lynn Brown of Kansas City, her husband and two children of Hammon, Oklahoma.

The bod, was taken to Urey Brothers' morgue at Warsaw. Funeral services will be held a the New Castle Presbyterian church Tuesday afternoon at 2 o'clock. Interment will be made in the New Castle cemetery.

COMMISSIONERS TO SELL ROADS APRIL 22

At 11 o'clock, Friday morning April 22, the county commissioners will sell at their offices in the court house, the contracts for the construction of the Bowman road in Jackson-tp and the Kaiser road in Clark-tp to the lowest bidder.

LICENSED TO MARRY

Delmer C. Clark, 46, laborer, Coshocton; Mary J. Wilson, 42, laundry worker Coshocton. Justice E. G. Abbott.

Fred T. Hine, 41, traveling salesman, Coshocton; Alma Wattamarth, 30, traveling, born in Harrison, Ohio, daughter of August Wattamarth.

"TOO PRECOCIOUS" WAS HUSBAND, SO ACTRESS DECLARES

Beatrice Noyes.

Beatrice Noyes, well known actress, has just been granted a divorce from Donald Gallagher, youthful leading man, now with the "Honey Girl" troupe. She says he was too precocious.

HARRIS TODAY SAYS HE DID NOT HELP TO MURDER ELWELL

Self-Confessed Accomplice In Clubman's Murder Is Liar Instead

REPUDIATES HIS TALE

BUFFALO, April 11—Charles S. Whitman special assistant district attorney of New York kept Roy Harris out of bed a good part of last night, for the purpose of either breaking down or building up Harris' story that he and a man named Duncan had been hired to kill Joseph B Elwell, New York sportsman.

When Whitman finished with Harris he was convinced that the man was a faker. Harris, in fact, admitted it to Whitman and reiterated this morning, after he had had a few hours of sleep, that his story, after all, was a pure fabrication.

After questioning Harris nearly three hours, former Governor Whitman at 2 o'clock this morning announced that he had come to the conclusion that Harris' original confession of the Elwell murder was a complete fabrication and that he had accepted as the truth the man's second statement repudiating the confession.

COURT CONVENES MONDAY WITH A CIVIL CASE UP

Common pleas court opened at 1 o'clock Monday afternoon with the case of the Cleveland National Fire Insurance Co. against F. O. Levering and others first on the docket.

Only 13 jurors had reported Monday morning, and they were dismissed until afternoon Two jurors were dead at the time of the drawing of the jury, one was out of the county, two failed to report, and two were school teachers and were excused One man of the 13 jurors who reported Monday morning was excused, leaving the regular jury of 12 men.

BILL INTRODUCED WOULD REORGANIZE FEDERAL RESERVE

WASHINGTON, April 11.—A bill reorganizing the federal reserve board, abolishing the office of the comptroller of the currency and merging the duties of that office with those of the board, was introducted in the house at the opening of congress today, by representative McFadden, Republican, of Pennsylvania, chairman of the committee on banking and currency.

The McFadden measure has the approval of the Harding administration.

Peaches, Pears, Plums and Cherries Almost a Total Loss in North Half of State — Apples In The North Saved, Killed In South Portion — Millions Lost To Growers When Mercury Receded To 21 Degrees

COLUMBUS, April 11. — While fruit growers today declared their crops have been severely damaged, weather bureau officials here were unable to estimate the extent of the damage done by last night's freeze thruout Ohio to fruit trees and early garden truck

Reports upon which their e timate will be based will not be available before late today or tomorrow, they said

These officials, however, pointed to the fact that prolonged freezing temperature was reported today from practically all sections of Ohio. At Cleveland and Toledo, the mercury dropped to 30 degrees. In eastern Ohio, it fell to 28 degrees while at Columbus, Cincinnati and western central Ohio, the thermometer registered 26 degrees Such temperatures, the officials declared, lasting practically 12 hours, are very apt to cause damage.

In an effort to save the greater part of their orchards, growers in the vicinity of Columbus kept heaters burning under their trees all night.

EAST LIVERPOOL, O., April 11. — Peaches, pears and plums in Columbiana-co are believed to have been killed by the sudden drop in temperature over the week end. Farmers said today that the damage would aggregate several thousands of dollars.

NEWARK, O., April 11. — The drop in the mercury to 28 Sunday night did considerable damage to fruit in Licking county.

CLEVELAND, April 11.—Frosts yesterday and last night are believed to have done damage that may reach half a million dollars to fruit and other crops in Cuyahoga-co. Peach, apple, cherry and pear trees all suffered, as well as early crops of market and home gardeners.

WOOSTER, April 11. — Fruit in Wayne-co is badly damaged by the cold snap. The temperature which touched 21 degrees above zero, is a low record in years after April 10 Horticultur-

(Continued on Page Five)

VETERAN OF CIVIL WAR DIES IN 88TH YEAR AT HOME OF A GRANDDAUGHTER

Joseph M Gray, aged 87, civil war veteran and a resident of West Lafayette vicinity died Sunday afternoon at 4 o'clock at the home of his granddaughter, Mrs. I. C Van Dusen, near West Lafayette from infirmities of age. He had been in ill health, suffering from dropsy and complication since last September.

Mr. Gray was born in Oxford-tp. March 9, 1834 He lived in Oxford-tp for several years, both before and after the Civil war He enlisted in the Fifty First regiment, Company C at New Philadelphia at an early age. He served four years in the war in the Union army

Mr Gray married Miss Lucinda Gibson a number of years ago, in the state of Kansas. Mr. and Mrs. Gray formerly lived in Kansas and shortly after the death of the latter Mr. Gray moved near West Lafayette He lived with his daughter, Mrs Anna West, West Lafayette until her death, December 16, 1919, then he made his home with his granddaughter, where he died.

Mr. Gray was a member of the West Lafayette M. E. church. He was a faithful church member and took active part in church affairs He was kind to his family and friends and was admired by all who knew him.

He was a member of the G. A. R. Richard Lanning Post No. 69.

Mr. Gray is survived by five grandchildren and a number of nephews and nieces

The funeral services will be held at the home of the granddaughter Mrs. Van Dusen near West Lafayette, Tuesday afternoon at 1 o'clock in charge of Rev. T. I. McRae.

Burial will be made in the Newcomerstown cemetery.

CHILD IMPROVES

Junior, the nine-month-old son of Mr. and Mrs. Orlie Hershman, 219 Elm-st, who has been seriously ill from bronchial pneumonia, is slightly improved.

"MOTHERS' CENTER" IN CALIFORNIA IS STRIVING FOR THE PERFECT INFANT

Photo shows nurse at the "Mothers' Educational Center" taking the measurements of a baby's skull.

Los Angeles, California, physicians have established a "Mothers' Educational Center," where parents may bring their babies for mental and physical examination, which is given gratis. The center is not a clinic. Sick babies are not cared for. It is simply an advisory organization which examines the infants and suggests the proper care for each in accordance with its particular physical and mental attributes. The plan has been indorsed by physicians throughout the country as being a great stride toward the development of a better race.

WHERE PENNANTS WILL FLY IN OCTOBER IS QUESTION WORTHY OF THE ORACLES OF BASEBALL

Season In Big Leagues Opens Wednesday With New York Making Strong Bid For Both Ends of World Series Receipts Next Fall—Cleveland Indians Picked to Repeat

By Jack Veiock I. N. S. Sports Edr.

NEW YORK, April 11.—Where will the big league pennants fly in October. Uncertain as the task of picking 'em has always been, it was never more difficult than now.

Competition promises to be so keen between the two American and three National League teams that a pennant selection in either league is a toss up

One thing seems certain—New York will fly one of the gonfalons "Gotham" may even succeed in cornering the world series for the first time in history.

Be that as it may here is our guess for 1921:—

National League—New York, Brooklyn, Pittsburgh, St Louis, Cincinnati, Chicago, Boston, Philadelphia American League—Cleveland, New York, St. Louis, Washington, Detroit, Chicago, Philadelphia, Boston.

The Giants look more like pennant winners today than at any time during the last four years McGraw has rebuilt his wobbly infield and put young blood into the lineup that has succeeded in plugging up the holes thru which the Giants lost the 1920 pennant

With Kelly, Frisch, Bancroft and Rapp upon the infield and Burnes, Young Walker and Brown to take the outfield posts, the Giants now have balance and defensive strength

McGraw has a strong staff of seasoned pitchers in Nehaf, Barnes, Toney, Benton, Douglas, Sallee and several youngsters. His catching

(Continued on Page Six)

LEAGUE OF WOMEN VOTERS CONVENES AT CLEVELAND MON.

Colored Delegates Complain of Disfranchisement Of Negroes In South

CLEVELAND, Ohio, April 11—Delegates from every state and almost every congressional district in the union are present this morning as the second annual conference of the League of Women Voters begins its sessions which will last thruout the week, having for its purpose the formulation of a program upon which it will ask action from the national congress and the state legislatures.

Injection of the race issue occurred yesterday when a delegation of colored women appeared before the national board of the league. They were heard behind closed doors. A statement issued by the delegation after the hearing stated that they would ask an investigation of conditions in the south especially as they relate to suffrage It was said that the negroes in the south without regard to sex were generally disfranchised.

No hint of the probable convention attitude was given, altho southern delegates said that any attempt to inject this issue would be bitterly fought

More than 2,000 delegates are expected to be present before the day is over

ROSCOE CLASSES TO BANQUET TUESDAY AT HOME OF A JUNIOR

The Roscoe public school Junior-Senior class banquet will be held Tuesday evening, April 19 at the home of Miss Thelma Lewis, a Junior pupil of the high school. The Junior-Senior banquet is one of the liveliest affairs enjoyed by the high school pupils previous to the alumni banquet. The Roscoe Alumni association has planned to hold the alumni banquet at the Park hotel, but the date has not yet been set.

TAKES TEMPORARY CHARGE OF THE POSTAL TELEGRAPH

Donald Sanders, 105 Park-av, will have charge of the Postal Telegraph office for a few weeks, during the absence of the present manager, Miss Mary Owens.

ON THE SICK LIST

Mrs. C. C. Graham is confined to her home, 714 Locust-st, suffering from a severe attack of tonsillitis.

NEAT HEADSTONE TO MARK RESTING PLACE OF SOLDIER'S REMAINS

C. C. Graham, 714 Locust st has received a description of the headstone which will be used to designate the grave of his son Joseph, who was killed and buried in France during the war Mr Graham had intended to have the body brot to Coshocton, but a short time ago he received a letter from the war department advising him to let the body remain in France. At that time a detailed description of the cemetery was given, and Mr. Graham decided that it would be best to allow the body to remain there.

The description of the headstone which was sent by the war department is as follows "You son's grave will be marked with a marble white stone, with a design adopted by the government, without expense to the relatives. This headstone will be of white marble, forty inches long, two and one half inches thick, ten and one half inches wide at the bottom, then tapering from bottom to top, which is ten inches wide. Each stone is to have a circle, two and one-quarter inches in diameter on the front face near the top. An emblem of religious faith will be cut in each of these circles. These emblems will be either a Maltese Cross, or the Star of David (six pointed star). The Star of David will be shown in the circle for soldiers of the Hebrew faith if desired."

SABRE-RATTLING ATTITUDE OF BRITISH PREMIER DRIVES THE STUBBORN STRIKERS TO ARMS

Conference Ends With Protection Of Mines Assured, Lloyd George Announces—Parley To Be Resumed This Afternoon — Miners Declare Situation Is As Strained As Ever—Strike Of Triple Alliance Set For Tuesday

LONDON, April 11. — Robert Williams, Secretary of the transport workers union, says today in an interview published by the Daily Herald:—

"Contrary to the optimism expressed by a section of the press the situation is as strained as it has been at any period.

"The first-shaking attitude of Lloyd George and his capitalistic associates has served only to stiffen the determination of the railmen and the transport workers to see this thing thru to a conclusion satisfactory to the miners."

LONDON, April 11.—"All mine districts are now adequately protected," said an official communique issued by the board of trade shortly after Premier Lloyd George had had an hour's conference today with the executive officers of the Miners' Federation for the purpose of arriving at a basis on which the triple alliance strike threatened for Tuesday can be averted . The conference will be resumed at 4 o'clock this afternoon.

The mine owners also were represented at the conference.

Occupation of the strike ridden coal fields by government forces has been described as entirely peaceful. Striking miners appear to be heeding the warning of the federation not to interfere with the safety of the mines or with the government forces. The miners' representatives went to Unity Hall for an executive meeting after they had conferred with Premier Lloyd George at the board of trade headquarters.

The prime minister, accompanied by Sir. Robert Horne, chancellor of the exchequer went to Downing-st.

There were indications that both sides were satisfied with the preliminary discussion tho some labor leaders took pains to emphasize that the crisis is by no means over.

Lloyd George opened the conference with grave speech in which he pictured the price which a continuation of the industrial warfare would cost the entire nation. Sir Robert Horne presided at the meeting.

Large crowds waited in front of the

(Continued on Page Two)

EX-KAISER'S WIFE DIES MONDAY AT HOLLAND REFUGE

Wilhelm And The Youngest Son, Adelbert At The Bedside When End Came

FUNERAL AT POTSDAM

DOORN, Holland, April 11.—Ex-Empress Augusta Victoria of Germany, died at Doorn Castle at 6 o'clock this morning The death bulletin, signed by Court Marshal Von Gontard, read:

"Her majesty the Empress and Queen Augusta Victoria died this morning at 6 o'clock after long illness Funeral services will be held at Potsdam"

The ex kaiser and Prince Adelbert, her youngest son were at the ex-kaiserin's bedside when the end came. They left her apartments immediately after her death

The tolling of bells in the church steeples of Doorn announced the death to the public here.

LONDON, April 11—Augusta Victoria, ex empress of Germany is dead at Castle Doorn according to an exchange telegraph dispatch from Amsterdam received here at 10.40 o'clock this morning.

The ex-kaiserin died at 6 o'clock this morning. She was 63 years old. Besides her husband, Wilhelm Hohenzollern, she leaves six sons and a daughter. On February 27 she and Wilhelm had celebrated their fortieth wedding anniversary.

The former empress had been suffering from heart disease for many months.

The funeral is expected to take place in Potsdam, where preparations for her being laid to rest in the historic mausoleum were completed some time ago.

Services will be held at Doorn Castle prior to transfer of the body to Germany.

There was keen speculation here today as to whether the ex-kaiser will persuade the allies to permit him to go to Potsdam to attend the funeral

A later dispatch said the body would be taken to Potsdam Wednesday. Services will be held at Doorn tomorrow in strict privacy, only the immediate family to be present.

GEORGE SANDEL, 71, DIES SUNDAY AT HIS PLAINFIELD HOME

George Sandel, aged 71, Plainfield farmer, died at his home there Sunday afternoon at 12 30 o'clock following a year's illness from a complication of diseases.

Mr Sandel was born in Muskingum-co, November 20, 1849 He resided in Muskingum-co for a number of years and about 25 years ago moved into Coshocton-co, locating at Plainfield on a farm He was married to Miss Lydia Margaret Stiner, who with her two children, Mrs Ross McNeal, Bloomfield and Harvey Sandel, Conesville Route 1, survive

George Sandel was a member of the Zion Lutheran church, near Adamsville He attended that church regularly until ill health forced him to remain at home

The funeral services will be held at the Zion church Tuesday, the funeral procession leaving the late home in Plainfield at 8:30 o'clock Tuesday morning.

Burial will be made in the Zion church cemetery.

O'Callaghan Must Leave The Country

WASHINGTON, April 11—Secretary of Labor Davis today ruled that Donal O'Callaghan, Lord Mayor of Cork, is an alien seaman and must re-ship from this country.

CHILD IS SCALDED BY SPILLED WATER

Nellie Dickerson, the six-year-old daughter of Mr. and Mrs. Joseph Dickerson, Cooperdale, badly scalded both of her legs Saturday evening at her home when she accidentally ran against a bucket of hot water. She was badly blistered from her knees down.

EXAMINATION FOR POSTOFFICE JOB HERE APRIL 30

A civil service examination to fill the position of custodian at the local postoffice will be held at the postoffice Saturday, April 30.

The position pays $720 a year. Applicants must show in their applications that they have had at least one year's experiance as a stationary fireman. No educational test will be given and applicants will not be assembled for a mental examination. The examination will consist of the subjects mentioned below, which will have the relative weights indicated:

Physical ability—40 points
Training and experience—60 points.

NEWCOMERSTOWN MAN DIES HERE

Albert Moore aged 28, who resided at Newcomerstown died at the Keenan hospital at 11 30 o'clock Sunday night following an extended illness from cerebro-spinal meningitis His body was taken to Newcomerstown Monday by the Rehard Undertaking ambulance of West Lafayette where it was prepared for burial

Mr. Moore was brot to the hospital Saturday night in an unconscious condition following his illness. He never regained consciousness.

Mr. Moore was born and reared at Orange. He moved to his home in Newcomerstown several years ago. He married Miss Mae Rice. The widow and four children survive.

Mr. and W. C Lewis, 231 south Seventh-st are an uncle and aunt to the deceased.

The funeral arrangements had not been completed Monday afternoon.

FRACTURES WRIST CRANKING A FORD

Herbert Geefellow, of West Lafayette fractured his right wrist Monday morning while trying to crank a Ford. The fracture is not considered serious. Dr. W. Hammond was the attending physician.

NEWSPAPER ARCHIVE®
NEWSPAPER ARCHIVE®

LEADING AUTHORITIES NOW SHOW JUST WHAT TANLAC REALLY IS

Physiological Action of Principal Ingredients of Celebrated Medicine On the Human System Is Explained.

SUPREMACY CLAIMS WELL SUPPORTED

Many of the Medicinal Elements Have Been Known and Used Since Civilization First Began.

Tanlac, the celebrated medicine which has been accomplishing such remarkable results throughout this country and Canada, is composed of the most beneficial roots and herbs known to science. The formula is purely ethical and complies with all National and State Pure Food and Drug Laws. Altogether, there are ten ingredients in Tanlac, each of which is of recognized therapeutic value.

Many of these ingredients have been individually known and used since civilization first began, and some of them have been used and prescribed by leading physicians everywhere, but until they were brought together in proper proportion and association, as in the Tanlac formula, humanity had not heretofore realized their full value and effect.

In referring to one of the more important ingredients of Tanlac, the Encyclopedia Brittanica says: "It has been the source of the most valuable tonic medicines that have ever been discovered." In referring to others of the general tonic drugs contained in Tanlac, the 13th Edition of Potter's Therapeutics, a standard medical text book, states that "They impart general tone and strength to the entire system, including all organs and tissues."

This same well-known authority, in describing the physiological action of still another of the ingredients of Tanlac, which is of value in treating what is commonly known as "a run-down condition," uses the following expression: "It is highly esteemed in loss of appetite during convalescence from acute diseases."

There are certain other elements in Tanlac, which, because of their influence upon the appetite, digestion, assimilation and elimination, improve the nutrition and vital activity of the tissues and more important organs of the body, and produce that state of general tonicity which is called Health.

The United States Dispensatory makes the following comment regarding another ingredient: "It may be used in all cases of pure debility of the digestive organs or where a general tonic impression is required. Dyspepsia, atonic gout, hysteria and intermittent fever are among the many affections in which it has proven useful."

There are certain other ingredients described in the Dispensatory and in other standard medical text books as having a beneficial action upon the organs of secretion, whose proper functioning results in the purification of the blood streams passing through them. In this manner objectionable and poisonous ingredients of the blood are removed and the entire system invigorated and vitalized.

Tanlac was designed primarily for the correction of disorders of the stomach, liver and bowels. At the same time, however, it is a powerful reconstructive tonic and body builder, for it naturally follows that any medicine that brings about proper assimilation of the food and a thorough elimination of the waste products must, therefore, have a far-reaching and most beneficial effect upon the entire system.

Although Tanlac's claims for supremacy are abundantly supported by the world's leading authorities, it is the people themselves who have really made Tanlac what it is. Millions upon millions have used it with gratifying results, and have told other millions what it has done for them. That is why Tanlac has become the real sensation of the drug trade in this country and Canada, and that is also why it is having the largest sale of any medicine of its kind in the world today.

Sold in Coshocton by Siegrist & Williams and in Warsaw by J. D. Lawson.

CLEVELAND CARMEN TO CHOOSE BY VOTE ONE OF 3 OFFERS

CLEVELAND, April 11.—Cleveland car men, employes of the Cleveland Railway company, will vote tonight or tomorrow upon three alternative propositions for the settlement of the controversy over wages for the year beginning May 1.

That one of the three propositions will be accepted and a strike averted is accepted by all as a foregone conclusion.

The propositions are:

1. Submission of the controversy, including the "closed shop" principle to a board of arbitration as provided in the contract.

2. No change in the present understanding on the closed shop, but a 20 per cent reduction in pay, as demanded by the company, making the scale range from 55 to 62 cents per hour, depending upon length of service.

3. Retention of the "closed shop," but a provision for a basis pay scale of 55 cents for all men in the first year of service and 62 cents for all men over one year.

With the two latter propositions are included concessions from the company relative to overtime on Sundays and for "long swing" runs.

INGROWN TOE NAIL TURNS OUT ITSELF

A noted authority says that a few drops of "Outgro" upon the skin surrounding the ingrowing nail reduces inflammation and pain and so toughens the tender, sensitive skin underneath the toe nail, that it can not penetrate the flesh, and the nail turns naturally outward almost over night.

"Outgro" is a harmless antiseptic manufactured for chiropodists. However, anyone can buy from the drug store a tiny bottle containing directions.

CARTON'S

THE BEST PLACE TO BUY SHOES

CARTON'S

"None But Good Shoes"

SABRE-RATTLING

(Continued from Page One)

board of trade building in quest for news as to the progress of the reopened negotiations. Number 10 Downing st also was besieged by a throng of curious.

At the war office and Scotland Yard thousands of men reported for volunteer service in the emergency force called for by King George last week.

A pessimistic note was sounded by Noah Ablett, member of the miners' executive committee, who said:

"The outlook is troubled as far as we are concerned. It is the same as before. We enter the conference on the same footing as we left the last one.

Premier Lloyd George's secretary announced shortly after the conference that there was no actual progress to record. He said the session had been merely for making preliminary arrangements. He added there was no truth in the report that the government planned to grant a subsidy scheme.

Spokesman of the transport workers' organization reiterated today that its members would go on strike at midnight tomorrow unless the negotiations proved favorable to the miners.

The triple alliance head continued thruout the morning hours to make preparations for a general strike.

The wave of violence in the coal fields showed signs of abatement today.

In the Rhondda valley mines volunteers were at work pumping, without being interviewed with by strikers. In west Fife, however, strikers are preventing pumping. Police reserves are being rushed to the scene.

The admiralty denied today that naval men are used for pumping. It was stated they were only guarding admiralty property.

CATARRH DISFIGURES —CLEAR IT UP

Mouth breathing and bad breath caused by catarrh have an injurious effect, not only on good health, but good looks as well. Clear up catarrhal indications immediately with the stimulating odor of northern pines contained in Mayr's Pine Needle Balm. This ideal preparation cleanses the nasal passages of the excessive mucous and promotes normal breathing. Mayr's Pine Needle Balm is likewise effective in clearing up quickly colds in the head, nose and throat. Free trial by writing George H. Mayr, 219 W. Austin Ave., Chicago. Sold in two sizes, 30c and 60c tubes, by Wimmer Arnold Drug Co. and druggists everywhere.

J. W. CASSINGHAM, President
GEO. W. CASSINGHAM, Vice President
C. H. MAGRUDER, Cashier

THE AMBITION TO BE RICH COMES TO EVERY MAN and WOMAN

—If you have the ambition PLUS the determination to save weekly—our Savings Department will help you accomplish your ambition by adding 4% Interest to all you deposit.

—Every nationality is welcomed as a depositor.

The Commercial National Bank

C. R. SPECKMAN, Ass't Cashier
RUDOLPH EHRICH, Ass't Cashier
WALTER J. BIEBER, Teller

ELECTRICAL WIZARD ATTENDS FUNERAL OF JOHN BURROUGHS, LIFE-LONG FRIEND

Thomas Edison and Mrs. Edison photographed at West Park, where Burroughs was buried.

Among the noted personages who paid his respects to the memory of John Burroughs, nature-lover, at his funeral was Thomas A. Edison, electrical wizard and close friend of Burroughs. Edison, Burroughs, Henry Ford and H. S. Firestone had spent at least a couple of weeks together every year "growing young."

SINN FEINERS IN ATTEMPT TO BLOW UP DUBLIN HOTEL

LONDON, April 11. — A daring attempt was made by Sinn Feiners this morning to blow up the Holyhead hotel on the quayside in Dublin, headquarters of the Black and Tans.

A force of Sinn Feiners surrounded the hotel and sent a hail of bombs thru the windows. A deafening roar of successive explosions followed, startling all Dublin. Thousands were aroused from their sleep.

The whole front wall of the hotel was blown away. Sixty Black and Tans made their home at the place. The attackers escaped.

The swing bridges along the quayside on each side of the hotel were opened immediately and then withdrawn by the Sinn Feiners to prevent pursuit.

When the Black and Tans rushed into the street a violent volley of rifle and revolver fire opened.

At ths cabling it is impossible to give an estimate of the casualties.

Fire In Brooklyn

NEW YORK, April 11—One man was burned to death, a fire captain injured and 12 families are homeless as the result of a fire which destroyed four frame buildings in Brooklyn today.

Spectacular rescues from the burning buildings made by police and fireman amazed a large crowd in the street. Police caused the throngs to gasp as they emerged from the smoke filled halls carrying two and three children at a time.

EIGHT PROPERTIES SOLD LAST WEEK

Following are the real estate deals made thru the C. F. Clark agency of Coshocton:

The McDonald homestead on Walnut and Eighth-sts. owned by H. H. Bainter, was sold to James T. Clark. The new owner expects to move in his new home in a short time.

Howard Wills home on west Walnut-st was sold to Arthur Caton.

Evert Bailey home on East Main-st, was purchased by R. A. Stevens.

Russell Dickerson home on Fourteenth-st, was sold to Alvin B. Cooper, of Wills Creek

Fred Fowler property on Alder-st was sold to M. E. Wright.

A 4 room house on Fourteenth-st, owned by Adam Scott, was sold to Etta Wright

The Canal side garden farm of 12 acres in Canal Lewisville, owned by C. C. Shoneman was purchased by Henry Gehrke for a handsome price. Mr. Gehrke has already taken possession of his new farm

A 17 acre tract in Bethlehem-tp owned by Mrs. James Bailey was sold to Jess Randles.

The sales totalled $26,000.

Don't let your grocer do a Rip Van Winkle—show him up and say, "Blue Devil, Please."

A CLEAR COMPLEXION

Ruddy Cheeks—Sparkling Eyes —Most Women Can Have

Says Dr. Edwards, a Well-Known Ohio Physician

Dr. F. M. Edwards for 17 years treated scores of women for liver and bowel ailments. During these years he gave to his patients a prescription made of a few well-known vegetable ingredients mixed with olive oil, naming them Dr. Edwards' Olive Tablets. You will know them by their olive color.

These tablets are wonder-workers on the liver and bowels, which cause a normal action, carrying off the waste and poisonous matter in one's system.

If you have a pale face, sallow look, dull eyes, pimples, coated tongue, headaches, a listless, no-good feeling, all out of sorts, inactive bowels, you take one of Dr. Edwards' Olive Tablets nightly for a time and note the pleasing results.

Thousands of women and men take Dr. Edwards' Olive Tablets—the successful substitute for calomel—now and then just to keep them fit. 15c and 30c.

Gratitude.

A clerk employed behind the counter at a post office in the south of England recently rescued a young girl from drowning. In order to show their appreciation of the young man's bravery, local residents have now decided to purchase their stamps at his post office.—London Punch.

FLIGHT IN PLANE RESTORES SPEECH

Henry A. Renz telephoning his mother after the flight.

Henry A. Renz, ex-soldier, Washington, had been unable to speak for eight months when he took a ride in an airplane recently. The flight was taken at the suggestion of Dr. Charles H. McEnerney of the public health service after all other suggested remedies had failed. The aviator took Renz up 14,000 feet and then fell into a "nose dive." When the plane landed Renz found his voice restored.

It's toasted

LUCKY STRIKE CIGARETTE

The American Tobacco Co.

FINE FURNITURE

"I DROPPED in to see Mrs. Wigglemeyer today," announced Mrs. Jamesworthy, "and she showed me through the house. They have the finest mahogany furniture I have seen in a long time. I hope I am not envious or covetous, but when I contemplated that beautiful furniture, and thought of our own old stuff, I felt sick at heart. I love beautiful things, and have been deprived of them all my days."

"It's a pity about you," said Jamesworthy. "You'd better go out to the woodshed and hold an indignation meeting and pass a series of resolutions denouncing your toil-worn husband because he hasn't furnished you with marble halls and vassals and serfs by your side.

"You know that I am swaybacked and kneesprung as a result of my heroic efforts to keep the wolf from the door. If you were the right sort of woman you would say, after seeing the Wigglemeyer outfit, 'My esteemed husband may not be able to surround me with such oriental luxury and magnificence, but everything we have, from the sanitary couch to the plush rocker, is paid for, and it is better to sit on a nail keg free from incumbrance, than to bask at ease on a Persian divan that may be confiscated by the installment house the first time we miss a payment.'

"If you would look at things in that light, Mrs. Jamesworthy, I would feel more like continuing the struggle to sidestep the poorhouse.

"Suppose we had the house full of sumptuous furniture, what better off would you be? There might be a sneaking satisfaction in showing it off to visitors, but such satisfaction is an unholy thing. It is the pride that goeth before destruction. It is vanity and vexation of spirit. Only a mean-spirited beldame will exhibit her gorgeous rosewood furniture to a woman who has to struggle along with a bed and dresser made of a cheap grade of pine.

"When the shades of night have fallen fast, and Mrs. Wigglemeyer goes to her bedroom and to her imposing mahogany bed, do you suppose she sleeps in it any better than you do in your golden oak bed that went out of fashion twenty years ago? I trow not, Mrs. Jamesworthy. That golden oak bed must have narcotic qualities, for the way you sleep is a caution to mummies. If you could hear yourself snoring you'd be perfectly satisfied with a couch that makes such snoring possible.

"In these degenerate days the women think of nothing but making a big display. If they can't do it in their millinery, they want to do it in their houses. They forget that all grandeur is superfluous. You get nothing out of it. What is a bed for? To sleep in; and when you sleep you are unconscious. Then what difference does it make whether you sleep in a $500 mahogany bed, or a $1 cotton hammock? What is a chair for? To sit in; and you can sit just as well in a rustic chair that you bought at a second-hand store, as you can in the chair of ebony inlaid with pearl.

"When I was young, women were different. My sainted mother had no use for expensive furniture. Father always was dissatisfied with the bed he had to sleep in. He made it himself, with an ax and crowbar, when he was a young man. The slats were always falling out of it and dumping my revered parent on the floor, and when he picked himself up he used to say things that had smoke on them. As he grew older he wanted a new modern bed, but mother wouldn't stand for it. She wouldn't hear of such extravagance. She used to tell father that he wouldn't be able to sleep in a first-class bed, he had so long been used to finding his feet about a yard higher than his head when he woke. Finally my mother—"

"I wish it was 'finally' with your mother," said Mrs. Jamesworthy. "I'm sick of hearing of her."

Try a Tribune Want Ad

THIS YOUNG MOTHER

Tells Childless Women What Lydia E. Pinkham's Vegetable Compound Did for Her

Millston, Wis.—"I want to give you a word of praise for your wonderful medicine. We are very fond of children and for a considerable time after we married I feared I would not have any owing to my weak condition. I began taking Lydia E. Pinkham's Vegetable Compound and now I have a nice strong healthy baby girl. I can honestly say that I did not suffer much more when my baby was born than I used to suffer with my periods before I took Lydia E. Pinkham's Vegetable Compound years ago. I give all the credit to your medicine and shall always recommend it very highly."—Mrs. H. H. JANSSEN, Millston, Wisconsin.

How can women who are weak and sickly expect or hope to become mothers of healthy children? Their first duty is to themselves. They should overcome the derangement or debility that is dragging them down, and strengthen the entire system, as did Mrs. Janssen, by taking Lydia E. Pinkham's Vegetable Compound and then they will be in a position to give their children the blessing of a good constitution.

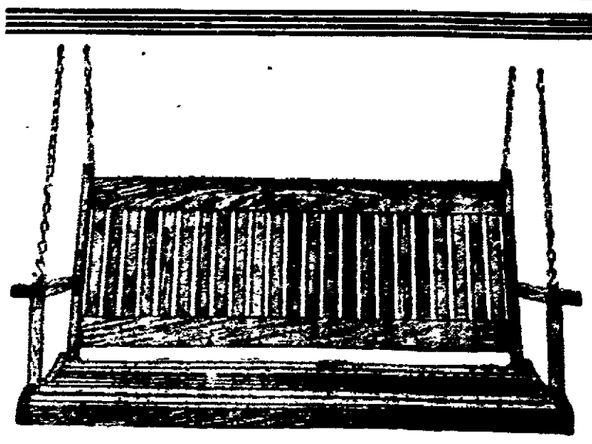

Porch Swings

Good strong, well made, shaped seat, high back—first class in every way.

42 in. wide $5.00
48 in. wide $6.00
60 in. wide $8.00
72 in. wide $9.00

We recover screen doors and windows.
Agents Wheeler Adjustable Window Screens.

Central Hdw. Co.

Main at Sixth.

Tribune Advertising is an Investment—Not an Expense

TURN HAIR DARK WITH SAGE TEA

If Mixed with Sulphur it Darkens so Naturally Nobody Can Tell.

The old-time mixture of Sage Tea and Sulphur for darkening gray, streaked and faded hair is grandmother's recipe, and folks are again using it to keep their hair a good, even color, which is quite sensible, as we are living in an age when a youthful appearance is of the greatest advantage.

Nowadays, though, we don't have the troublesome task of gathering the sage and the mussy mixing at home. All drug stores sell the ready-to-use product, improved by the addition of other ingredients, called "Wyeth's Sage and Sulphur Compound." It is very popular because nobody can discover it has been applied. Simply moisten your comb or a soft brush with it and draw this through your hair, taking one small strand at a time; by morning the gray hair disappears, but what delights the ladies with Wyeth's Sage and Sulphur Compound, is that, besides beautifully darkening the hair after a few applications, it also produces that soft lustre and appearance of abundance which is so attractive.

A DeLaval Serxice Expert will be with us April 15th. Bring in your Separator for attention. The Gray Hardware Co.

Resinol

Brings a smile of relief as soon as it touches that itching rash or patch of eczema. Save yourself hours of torture by keeping a jar on hand. Cool, soothing, healing—and so nearly flesh color it hardly shows at all. Your druggist sells it. Ask for it.

A Good Place to Buy CLOTHING For Men and Boys

B. C. SENTER

"A Little Further Down But It Pays to Walk."

OUR PRICE FOR THE WEEK ENDING APRIL 9, 1921
W—A—S

52c Per Pound FOR BUTTERFAT

IN SWEET CREAM OR MILK FROM INSPECTED FARMS

Sweet Butterfat (Fresh, Good Flavored and Inspected) 52c per lb. (Delivered to Our Plants)

Sweet Butterfat (Fresh and Good Flavored) 49c per lb. (Delivered to Our Plants).

Sour Butterfat (First Grade) 42c per lb. (Delivered to Our Plants)

4% Whole Milk (Fresh, Good Flavored and Inspected) $2.48 per cwt. (Delivered to Our Plants) (This figures 21.4 plus cts. per gallon)

4% Whole Milk (Fresh and Good Flavored) $2.28 per cwt (This figures 19.7 plus cts. per gallon) (Delivered to Our Plants).

The Licking Creamery Co.

Fredericktown Factory, Mt. Vernon Factory, Alexandria Factory, Coshocton Factory, Bellville Factory, Lexington Factory, Croton Factory, Rector Factory

NEWSPAPER ARCHIVE®

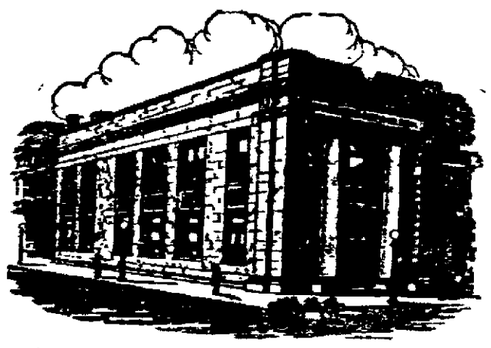

$500,000,000 LOST IN "WILDCATS"

—This sum is squandered annually in "wildcat" investments, according to Houston Thompson, Federal Trade Commissioner.

—Don't take chances with your principal for the sake of a small difference in the income returned. Our Bond Department will gladly advise regarding prospective investments without cost of obligation.

COSHOCTON NATIONAL BANK

FOUR PER CENT ON TIME DEPOSITS

Getting Results.

"When it comes to impressing the popular mind," said Senator Sorghum, "a party platform is quite likely to prove less important than the rear platform of a special train."

Try a Tribune Want Ad
Cost Small—Results Large

Hit and Miss.

When a woman emphasizes how much she misses her husband it may only signify that she has tried to throw the crockery at him.—Cartoons Magazine.

Tribune Advertising is an
Cost Small—Results Large

Dr. Frederick Blankner, the Distinguished Specialist, Arrested Five Times, and Verdict "Not Guilty" On Each Count, Returns to Coshocton Tuesday Evening, April 12th, to Remain One Week Until Thursday Evening, April 21st, Room 104, Park Hotel.

Many people are interested in Dr. Blankner and his services, and a detailed explanation will serve to make many points clear to all those interested.

It will be remembered, five years ago, Dr. Blankner made his first visit to Coshocton, at which time he remained for two months, and it is also well known that Dr. Blankner specializes in the treatment of complicated chronic diseases, and with his success has challenged the admiration of many people from all parts of Coshocton County.

Surely Dr. Blankner has an enviable reputation all thru the state of Ohio, and is well known for his square dealing and dependability. Dr. Blankner is a graduate of both medicine and dentistry. Dr. Blankner in his early days practiced dentistry, and was a good one, first class in all its branches, but being limited to dentistry, which is only an important branch of medicine he concluded to equip himself with a thorough medical education, and graduated from the Marion-Simms College of Medicine, and those, so seriously interested in his welfare, if they wish, may write to the Marion-Simms College of Medicine where they will find he graduated with honors. Dr. Blankner was one of the first to call attention of the medical profession to the great importance of looking after diseased and ulcerated teeth. In his early experience in the practice of medicine he found that many pepole that were suffering with Rheumatism, Chronic Sore Throat, defective eye-sight, deafness, indigestion, catarrh of the stomach, constipation, tubercular abcesses, blood-poisoning, as well as many nervous diseases, such as Epilepsy, Insanity, Neuralgia, were largely due to ulcerated and decayed teeth, and by extracting same and prescribing proper remedies, that a complete restoration of health followed.

There are thousands of people suffering today and do not know it, as a result of unskilled dentistry, and so admitted by the leading men in the dental profession. It has only been of recent years that Physicians have given serious attention to the teeth and now every well-informed Physician knows that it is impossible to cure his patient if afflicted with diseased teeth. The extraction of teeth is considered a very important branch of surgery, and many people today that find it necessary to go to the hospital for surgical operations of the jaw and cancer can be traced back to unskilled extraction of the teeth.

When a person graduates in medicine he has prerogatives over the entire human system, and anything that needs to be done to preserve health he does if competent to do so. Dentistry has just in recent years been exalted to the dignity of a profession, so elevated from tooth carpentry, and when a man graduates from dentistry he is limited to that branch of medicine only and his license to practice in that limited field, just the same as a Corn Doctor is limited to corns, an Optic to correcting errors of refrac a. a mide-wife to obstetrics, a trained nurse to nursing, and so on, are all special branches of medicine. But, when a person graduates in medicine he is privileged to practice on any part or all parts of the human system and has no limitations.

Five years ago a certain individual in Coshocton had Dr. Blankner arrested three times for the practice of dentistry without a license, of which he was acquitted. At that time when he left Coshocton he went to Cambridge, where this influence followed and framed up so as to be sure of his conviction, and had him arrested again. It was a hard-fought trial, but Dr. Blankner was acquitted. About a week ago this same individual caused Dr. Blankner to be arrested again for practicing dentistry without a license, and then the next day, he was arrested again for failing to display his dental license on the wall, when it was well known he had no such license to display. These two cases went to the Grand Jury and no indictment was found, and the case was dismissed. In addition to this reports have been circulated that Dr. Blankner uses dirty instruments and that he is infecting everyone. Now can you beat this for right down, honest-to-goodness persecution? Dr. Blankner wants to inform the public that every instrument he uses is absolutely clean and everytime an instrument is used it is washed and sterilized; that the preparation he uses is an absolute antiseptic, and after each operation the gums are sterilized with a compound known to many people here as Kan-Ku-Ra Oil, and nearly every patient buys a bottle of the oil to use which heals the gums. Kan-Ku-Ra Oil is a valuable household remedy as it cannot be beaten for relieving pain of all kinds either internally or externally, and sells for fifty cents per bottle, and is compounded by Dr. Blankner himself.

Just stop and think of the many thousands of teeth that Dr Blankner has extracted in the state of Ohio. People in all kinds of physical condition and up to date no bad results have been obtained. Just think of the blessing his services are to the afflicted as by his original method he practically extracts teeth without pain, and extracts them with the highest possible skill as hundreds of people in Coshocton County will attest. Dr. Blankner has the confidence of this community minus a very few helpful enemies, who have cultured a personal dislike for no reason at all, but every person worth while has such a class of enemies, and if God does not bless them, no one familiar with their true character will. About a week ago Dr. Blankner was called to Columbus on an urgent mission, but as a large number from the nearby districts wanted to come and see Dr. Blankner but was prevented by bad roads, he will return Tuesday evening, April 12th, and will positively remain only until Thursday evening, April 21st, Park Hotel, Room 104, and all who are interested will have an opportunity to meet him face to face in an honest, right-from-the-shoulder, heart-to-heart talk, and if some of his enemies will call and get acquainted, they may change their attitude. Office hours 9:00 a. m. to 8:00 p. m. Telephone service.

SPRINGTIME

Is the Time to Save. In Spring and Summer Prudent People Prepare for Winter.

1. So in youth and middle life, prepare for later years.
2. A little money saved now may save you from distress then.
3. Penniless old folks have few friends.
4. We urge thrift.
5. And wish to help you
6. We invite you to open a savings account here, or to make a 5 per cent time deposit
7. The Buckeye State Building & Loan Co., Rankin Bldg., 22 West Gay St., Columbus, Ohio.
8. Assets over $21,000,000.00.
9. Safe deposit boxes $2 per year.

CONFERENCE OF FARMERS TO OPEN TODAY

Representatives of All National Farm Bodies to Meet and Draft Legislative Program to Effect Country-wide Development.

WASHINGTON, April 11.—Representatives of the farmers' organizations from all parts of the United States, at the call of national associations with headquarters in this city, to-day opened a series of conferences here for the purpose of drafting legislative proposals and recommendations as a part of their plan for national agricultural development "to bring production and distribution back to normal."

Calls for these national conferences came from the headquarters of the American Farm Bureau Federation, the National Grange and the National Farmers' Union—three of the largest farmers' organizations in the country. The Farm Bureau Federation, which boasts of the largest individual membership, began its session this morning with members of its executive committee in conference with delegates from nearly every State in the Union.

Inter-Organization Sought.

The meeting of representatives of the National Farmers' Union is called for next week — April 19 — but on Thursday, April 14, the National Grange has requested each of the national agricultural societies to send delegates to a combined conference, during which it is expected that the desires and recommendations of all parts of the country will receive earnest consideration. In this inter-organization conference it is also planned to dove-tail many of the proposals of the individual associations with a view to drafting a tentative legislative programme behind which all of the societies represented can place the full force of their combined membership.

Need Market for Surplus.

The fundamental problem which confronts farmers of the United States at this time, according to conference delegates who are here to engage in the national agricultural forum, is a method of securing an adequate market for the surplus products which are piling up in American warehouses.

In this connection is cited the Southern cotton yield, it being estimated that 14,000,000 bales of this product are now resting in this country because middle Europe has no money with which to purchase it.

The conferees expect to evolve some kind of a plan which may be submitted to Congress along with proposals from other sources for the foreign marketing of domestic products.

Members of Congress and of the Cabinet have been kept in close touch with the problem of the farmers, and leaders of the national agricultural organization hope that out of the recent get-to-gether session may come something tangible that will aid in moving out of the United States its great surplus of products of the soil.

Tariff Problem Favored.

Revision of the tariff is receiving consideration at the hands of the farm bureau representatives, their principae contention being that "the farmer cannot afford to buy on a high protected market and sell in competition with the world."

It is definitely understood that the agricultural associations, during the current conferences, will again urge the passage by Congress of an act similar to the Capper-Volstead bill, which failed in conference during the past session. This bill proposed to legalize co-operative marketing efforts on the part of farmers, giving to the producers rights on a par with those granted corporations. Some attempts have been made to secure the dissolution of co-operative agencies on the ground that they were being operated in violation of the anti-trust laws, and although none of these efforts has succeeded, the farmers feel that definite and final action on the part of Congress would give added moral support to these distribution organizations.

To Urge Muscle Shoals Work.

The farmers will also perepare to urge upon Congress the appropriation of additional funds for the completion of the dam across the Tennessee River at Muscle Shoals, Ala., as a step in the proposed production of nitrogen in the Government plant there. Thirty million of dollars are needed for this work, it is estimated, and officers of the American Farm Bureau Federation declare that this is one of the most important of their immediate desires in the way of agricultural development. This conclusion is drawn by the fact, they point out, that crop yields must be increased to feed the increased population of the country, and that this can be done only by the use of fertilizer such as can be manufactured at Muscle Shoals. Approximately $100,000,000 has already been invested in the plant at Muscle Shoals, but its operation with the steam power now available is held to be too expensive.

In addition to these major recommendations the farm bureau representatives are discussing packer control legislation, immigration, highway construction and development and many other subjects of vital interest, not only to themselves, but to the entire country

Try a Tribune Want Ad

DEFEATS RICHARDS IN TENNIS MEET

Fred Anderson.

Fred Anderson sprung a surprise when he defeated Vincent Richards in the semi-finals of the national indoor tennis meet in New York. Richards, winner of the indoor title in 1919, was expected to win the title this year.

AMBASSADOR TO FRENCH NATION

Myron T. Herrick.

This photo of Myron T. Herrick, who has accepted the appointment by President Harding as U. S. ambassador to Paris, was taken a few days ago in Washington—at the time the president conferred with him regarding the post.

NERVOUS PEOPLE

That haggard, care-worn, depressed look will disappear and nervous, thin people will gain in weight and strength when Bio-Phosphate is taken for a short time. Wimmer-Arnold Drug Co. guarantee it.

We do not guess what Lenses your eyes need. We know. Thirty-five years' experience in Coshocton in fitting and adjusting Glasses.

GOOD BLOOD NEEDED IN SPRINGTIME

People with Poor Appetite, Bad Complexions and "Spring Fever" Need a Blood Tonic

GUDE'S PEPTO-MANGAN IS BEST

Makes Rich Red Blood—Renews Vitality and Increases Body's Resistance to Disease

Spring is the time when good blood is so vital to health. If you do not feel the thrill of Spring in your blood, if you take no pleasure in living, if your appetite is poor, your complexion pallid or muddy, and you tire easily, you can be pretty sure your blood is not up to the mark. So many feel that way in the Spring. Especially housewives who have so much work to do. They get over-tired and run-down—their blood becomes weak and thin.

Build up your health now by taking that splendid Spring blood tonic, Gude's Pepto-Mangan. It will give vital power to the red corpuscles in your blood. They will go racing thru your blood, carrying fresh supplies of oxygen to all the tiny cells. It will help improve your color and your appetite. You'll take more interest in things and enjoy life more. You will stop going around with that tired, all-gone feeling.

Physicians have prescribed Gude's Pepto-Mangan for thirty years. You can get it at your druggist's in either tablet or liquid form. Take whichever you prefer. They have the same medicinal value. Get the genuine. Advertisement.

COMMUNITY CLUB WILL GIVE PLAY AT C. LEWISVILLE

The Community club of Canal Lewisville will present a playlet, "An Old-fashioned Mother," at the school house, the evening of April 12 and 13, at 8 o'clock.

The cast is as follows:

Deborah Underhill—A Mother in Israel, Mrs. Howard Lennon.

Widder Bill Pindle—Leader of the Choir, Miss Margaret Mencer.

Miss Lowizy Loving Custard—Plain Sewing and Gossip, Miss Nellie Mencer.

Isabel Simpscott — The Village Belle, Miss Erma Steed.

Gloriana Perkins—As Good as Gold, Miss Nellie McGiffin.

Lukey Pindle—The Widders Mite, Miss Marjorie Koman.

John Underhill—The Prodigal son, Dale Steed.

Charley Underhill—The Elder Brother, George Sinden.

Brother Jonah Quackenbush—The Whited Sepulchre, C. B. Bechtol.

Jeremiah Gosling "Jerry"—A Merry Heart, David McCabe.

Enoch Rone—An Outcast and a Wanderer, Jacob Mencer.

Quintus Todd—The Couty Sheriff, Harry Sinden.

The Village Choir.

Sally Larkins .....Guida Wolfe
Samanthy Pettifer ....Kathryn Zetty
Lily Bund Bawkins ..Bertha Dorman
Rosa Higgs .....Lalla Parks
Adam Beanbiler .....Sylvester Jones
Ebenezer Sourapple ..Leonard Steed

Good Berry Varieties For Home Gardens

Do you want to grow a patch of blackberries or raspberries this summer?

Blackberry and red raspberry plants may be propogoted by taking pieces of roots and burying them two or three inches in the ground. These throw out large sprouts, which in one season make plants large enough to set in plots.

Also sprouts from a plot of good varieties man be taken up with roots attached. These will make good plants if taken when they are a year old.

When the blackberries or raspberries are set out, weeds and grass should be hoed out of the plots so that the new plants may have plenty of food and moisture. Usually berry plantations may be kept from three to four years under this system.

Desirable varieties, according to the department of horticulture, Ohio Experiment Station, in the black raspberries are: Cumberland, Kansas, Gregg and Plum Farmer.

Cuthbert, King, Herbert and Ranere (St Regis) are leading among the red raspberries.

Good varieties of blackberries are: Elborado, Snyder, Early Harvest Early King.

Sailor Superstitions.

A seaman's superstition is that a penknife stuck into the mast of a sailing vessel is supposed to bring wind. For the same reason a sailor will whistle through his teeth.

MYSTIC THIS WEEK

— MONDAY, TUESDAY AND WEDNESDAY —

Together With A Full Program Of Pictures

Don't Miss There Clever Entertainers!

—SPECIAL ATTRACTION!—

THE FAMOUS DOMINGO'S MUSICAL EXTRAVAGANZA WITH DOMINGO HIMSELF

The Only Filipino Violinist, Ukelele and Steel Guitar Soloist. They Play and Sing Hawaiian, Filipino, Spanish, Classical and Popular Music.

Minda, the Famous Hula Hula Dancer

Also Armita, Presenting Dances of All Nations

Also Featuring Yodling and Whistling, Vocal, Solos, Duets, Trios and Male Quartets.

Plenty of Pep and Comedy—Special Scenery And Electrical Effects.

This Is the Greatest Novelty Traveling Company on the Road Today. If You Want to Cry and Laugh COME, We Guarantee Both.

— THURSDAY, FRIDAY AND SATURDAY —

HURLEY'S ALL JAZZ REVUE

With Bob Shinn and Mr. and Mrs. Virgil White

Both Formerly of Coshocton.

Your DeLaval Separator, whether new or old will give you better service to have it adjusted on our Service Day April 15th at The Gray Hardware Store.

Your good judgment tells you to use the articles that have the most merit at the cheapest price. Flour is the cheapest article of food you can buy and the quality you are sure of when you order WHITE LILY FLOUR —Why not plan your meals to include one or more dainties made from flour or cereals?
THE HANLEY MILLING COMPANY
COSHOCTON, OHIO.

Girls! Girls!! Save Your Hair With Cuticura

Soap and Ointment to clear Dandruff and itching, 25c. each. Samples free of Cuticura, Dept. X, Malden, Mass.

ALARM CLOCKS

$2 to $8

Bert W. Klein

"The Reliable Jeweler"

Columbia Grafonolas and Records.

COLDS of head or chest are more easily treated externally with— VICKS VAPORUB

Over 17 Million Jars Used Yearly

J. E. FOSTER

The Man Who Sells Life Insurance

Wall Paper Week

APRIL 11TH TO 16TH, AT

Page & Lorenz

WE ARE OFFERING THIS WEEK ONLY, WALL PAPERS, AT A BIG REDUCTION.

—SEE OUR LINE!—

TRIMMED AND DELIVERED FREE.

NEWSPAPER ARCHIVE®

THE COSHOCTON TRIBUNE and TIMES-AGE

Entered as second class mail matter at the postoffice at Coshocton, Ohio, under the Act of March 3, 1879.
Published each evening and Sunday morning by The Tribune Company.

RATES OF SUBSCRIPTION

One Week (carrier)	$ .15	Nine Weeks	$1.00
One Week	.15	Six Months	2.50
Four Weeks	.50	One Year	4.50

The Country Boy's Creed

PERHAPS it is useless, so long as social and economic conditions on American farms remain as they are, to hope for any tangible results from all our shouting these twenty years past about inaugurating a "Back to the Farm" movement

Many there are, both in country and city who, upon watching the ceaseless throng flocking cityward, exclaim we are a degenerate race in preferring the artificiality of the man-made city to Nature's out-of-doors. But the criticism is unjust. Rather are the human herds forced to this admittedly unnatural existence by the maladjustments of society.

Time will come when the race is wiser and ample and free opportunity will be given to relieve the congestion of our great industrial centers by easy access to the gifts of Nature. Then will Edwin Grover's "Creed of the Country Boy" carry a new and realistic appeal to countless thousands of boys whose prototypes of today have no choice other than to trudge the city's streets:

"I believe that the Country which God made is more beautiful that the City which man made; that life out of doors and in touch with the earth is the natural life of man. I believe that work is work wherever I find it but that work with Nature is more inspiring than work with the most intricate machinery. I believe that the dignity of labor depends not on what you do, but on how you do it; that opportunity comes to a boy on the farm as often as to a boy in the city; that life is larger and freer and happier on the farm than in town; that my success depends not upon my location, but upon myself—not upon my dreams, but upon what I actually do—not upon luck, but upon pluck. I believe in working when you work, and in playing when you play, and in giving and demanding a square deal in every act of life."

Progress Of Medicine

AMERICANS are entitled to take just pride in the share their countrymen have contributed to the advancement of medical science. In the laboratories of our great cities there is going on silently yet ceaselessly a great work whose benefits in the end are shared by all mankind.

As an example of this progress it has just been announced by Dr. Alexis Carrel, head of the Rockefeller Institute laboratories, that he has kept the heart of an embryo chicken alive for eight years by artificial nourishment, and in that time the heart has added appreciably to its tissue.

This goes far toward proving the theory that under highly specialized conditions the life of tissue may be indefinitely prolonged. Dr. Carrel, among others, has long held this theory. The instance cited above is one of many experiments he has conducted to give practical confirmation to his theory. Similar ones are in progress.

During Dr. Carrel's early experiments, portions of animals' hearts were kept alive for months and some of them actually increased in size as much as sixty times. Similar results have been attained in other laboratories. Others quite as interesting along this line are now in progress.

The Rockefeller Institute announces that in Dr. Carrel's experiments conducted recently to show the persistence of the life tissue, he "once successfully grafted the leg of a dead fox terrier upon a living dog."

The Institute Bulletin says further that "the success of the Carrel experiments opens an infinite realm of speculation, but the important point is that the Rockefeller Institute, in its efforts to get at the cause of disease, has arrived at a significant conclusion about the relation of nourishment to life.

"How this is destined to affect the lives of men cannot be foreseen, for man does not live in a laboratory under the watchful care of trained scientists, but it appears that science is making progress toward the solution of the mystery of life's relation to its environment."

SPRING AILMENTS

Impure Blood, Humors,—Relief in a Good Medicine.

Spring ailments are due to impure, thin, devitalized blood.

Among them are pimples, boils, other eruptions, catarrh, rheumatism, loss of appetite, that tired feeling, nervousness and "all run-down" conditions.

Hood's Sarsaparilla combines the roots, barks, herbs, berries and other medicinals that have been found in many years of intelligent observation to be most effective in the treatment of these ailments.

Successful physicians prescribe the same ingredients for diseases of the blood, stomach, liver and kidneys, and in cases where alterative and tonic effects are needed.

Hood's Sarsaparilla is the spring medicine that purifies, enriches and revitalizes your blood, increasing power of resistance to disease.

For a laxative take Hood's Pills.

The Story of Our States

By JONATHAN BRACE

IV.—GEORGIA

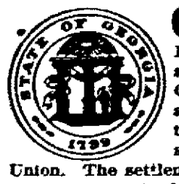

ON JANUARY 2, 1788, Georgia accepted the Constitution and became the fourth state in the Union. The settlement of Georgia was conceived as a buffer against the depredations of the Spaniards and Indians, whose invasions of South Carolina had reached a climax in 1715 with a raid in which four or five hundred settlers had been massacred. To protect South Carolina from future inroads James Oglethorpe planned a colony to the south, and in 1732 he obtained from George II a grant of land. The new territory was consequently named Georgia, after the king. The deed stated that the land was granted "in trust for the poor." This referred to Oglethorpe's plan to have as the settlers the insolvent debtors who, according to the laws of that time in England, were cast into prison. Many of these were released from prisons and, re-enforced by some Germans and Scotch Highlanders, founded the town of Savannah in 1733 and rapidly spread up and down the coast, where successful plantations of rice and indigo soon became established. Georgia continued to prosper until the population of its 59,265 square miles entitles it to a representation of 14 presidential electors.

(© by McClure Newspaper Syndicate)

THE JOLLIER

Germany wants to be on good terms, on easy terms.

The fun will start when somebody attempts to refrm the women.

Our grandchildren will have cause to wish that wars had been run on a cash basis.

Love may be blind, yet the girl can see more in the man of her choice than a physician can with the aid of an x-ray.

About all Harding has to do is to satisfy the farmers, labor unions, business men and a few other classes.

Bryan told women at Miami that if they had been voters when he was a candidate, he would have been elected. It seems the Lord withheld the ballot from woman until she was wise enough to use it.

It's a good thing Panama and Costa Rica stopped their war before somebody got hurt.

The school of experience is one from which most of us would like to play truant.

Even tho the five cent sandwich has come back it's so emaciated as to be scarcely recognizable.

We hope some of the landlords go to a heaven where there are no children.

Dodging automobiles for exercise may be healthful, but a fellow should make sure his insurance policy is on straight.

Some fellows don't take much interest in their ancestors until they have made a lot of money.

If somebody would induce women to clean house in midwinter there might be some real pleasure in the coming of spring.

DOUBLE GRIP
PARIS GARTERS
NO METAL CAN TOUCH YOU

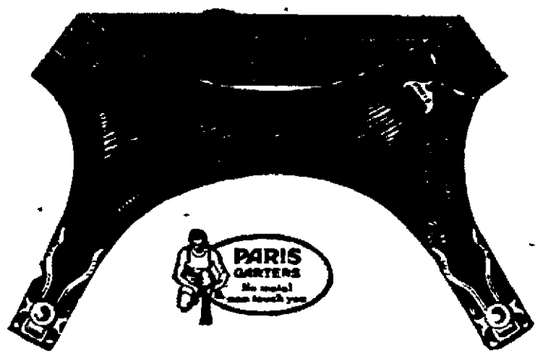

Here's Something with Some Kick in It

Months from now you'll pat yourself on the back and say, "Well, there certainly is some kick and pep in these double grip Paris. Can't seem to tire 'em down or wear 'em out."

You can make a safe bet that you can't beat them for active service and complete comfort. They're there!

Double Grip 50¢ and up - Single Grip 35¢ and up

CHICAGO A. STEIN & COMPANY NEW YORK
Makers Children's HICKORY Garters

Take a tip-buy Paris today-remember they've been
LOWERED IN PRICE BUT NOT IN QUALITY

New York Day-By-Day

By O. O. McINTYRE

NEW YORK, April 11.—It is a pleasurable sensation suddenly to leave a bleak desert and find yourself in a fairyland of tropical trees That is the experience of the traveler in arriving at Needles. The first thing that caught my eye was a palm tree in a garage yard. The air is balmy and laden with the perfume of tropical fruits

People jokingly refer to "California Boosters" I do not believe it needs any boosting. The girls at Needles come to meet the trains. After leaving New York where furs were in demand, it was odd to see them in seashore togs and hatless Many carried fans.

Fatty Arbuckle went up to chat with Jake, the engineer, and a crowd of the Indian peddlers gathered around him with no little awe But the girls gave him only a passing glance Each coast has its movie star and I believe the girls were more interested in our horn rimmed spectacled friend from Boston, who walked briskly up and down the platform

The depot yard was filled with flowers and the little dwarf trees Every home seems to be well kept and has a garden There are no slums as we know them in New York.

All the natives speak of Los Angeles as "Los" and "L. A." Consequently I do not believe I will ever learn to pronounce it correctly. The passenger from Boston called it "Los Awnglaize" but he is not to be depended upon for he has been worrying about a "bawth" all the way across. One does not bathe for four days.

At Needles one gets his first view of the California hair-cut, which is quite an institution in itself. It is trimmed after the manner of the palm trees, closely clipped up all sides with a heavy patch of growth on top. I imagine the barbers were formerly sheep shearers. At any rate they wield a wicked clipper With the California hair-cut you imagine the victim is bald until he removes his hat.

Skirts are worn much longer out here. My attention was called to this phenomena by a farmer from Iowa who had recently attended the poultry show in New York. He was enroute to Santa Barbara to attend a convention of the Walnut Growers Association and he confided that in July he would be one of those present at the Missouri and Kansas Grange Meeting in Kansas City. He seems to be a man of large affairs and carried a tooth brush in the upper right hand vest pocket.

Cicero, the cat, has stopped yowling at night. He seems to be reconciled to his fate. Or perhaps he feels the influence of California's well known hospitality. At any rate he is quite content.

Alex, the porter, has just brought the evening editions of the Los Angeles newspapers. Eight column headlines announce: "Earthquake hits the East!" But after reading it you learn that some observatory attendant found a slight blur on his seismograpr that morning. It is California's way of resenting the Easterner's remarks about earthquakes. This dispatch was dated Terra Haute, Ind., and that is not east to the born New Yorker who refers to New Jersey as "out west." The death of Bert Leston Taylor, the Chicago humorist, was recorded in the same newspaper He had a large and enthusiastic following Nearly every one on the train was saddened by the news. It is our last meal on the train The waiters were in a genial mood. Tomorrow night they start back to Chicago, where they have a three day lay off.

Headaches From Slight Colds

GROVE'S Laxative BROMO QUININE Tablets relieve the Headache by curing the Cold A tonic laxative and germ destroyer The genuine bears the signature of E. W. Grove 30c

WALT MASON

DO IT NOW.

I plan to build a nifty shack," the thoughtful voter sigs, "when normal times again come back, and costs don't hit the skies. I'll go about the business sharp, nor waste a golden day, when carpenters consent to carp fer wages I can pay. When lumber, plaster, nails and lime are sold for what they're worth, I shall not lose a moment's time— I'll build with pep and mirth The house I've dreamed of in the past will go up, board by board, when plasterers consent to plast for what I can afford" A million men are talking thus, and if they'd go and build, and cease to brood and fret and cuss, with dire misgivings filled, we'd soon get back to normalcy—you've heard of that, mayhap, the normalcy that Warren G has placed upon the map Alas, poor dreaming hopeful men, what are you waiting for? You'll never see the price again you saw before the war. Far better that your coin were spent for lumber, lath and lime, than keep on digging up the rent until the end of time So rock your doubts and fears to sleep, and buy some brick or stone and build yourself a donjon keep that you can call your own

TEN YEARS AGO TODAY

From The Tribune Files

Phillip Renner, of Fresno was elected member of the Fresno special district board of education over J. P. Sunthimer by a vote of 20 to 4, Monday.

Fred Martin failed in an attenmpt to take his life Sunday afternoon by slashing his wrist with a pocket knife. He was taken to the city prison, and the wound atended by Dr. J. D. Lower.

Conrad Hammer, venerable member of the Sacred Heart church presented that church with a stone baptismal font Sunday.

James Sopeland, 82, died at his home in Dresden Tuesday morning. He is survived by three sons, William, Charles and Samuel all of the home.

George Barnes has taken over the lease of the Park Hotel, which Capt C. B. Ball has held for the past several years.

Frank Gefeller, 32, Newcmerstown was almost instantly killed in the first accident of the hunting season Tuesday forenoon. He was accidently shot thru the heart by a companion, J. B. Emerson.

Smoking on the high school campus by scholars has been put under the ban by the high school faculty.

Donald Renner was thrown from his motorcycle and painfully but not seriously injured Tuesday.

SUGGESTION TO UNEMPLOYED SELL FISH

A nice income can be made selling fish. Practically no competition fish Practically no competition. fifty pounds or more

Write for particulars

The Rainey Fish Co., Cleveland, O

Financial Letter

NEW YORK, April 11. — Unfavorable accounts of conditions in Great Britain growing out of the coal strike situation have been the leading economic feature in foreign news during the past week. President Harding's decision not to have the United States become a member of the League of Nations or to ratify the Treaty of Versailles, as communicated to the French envoy now in this country and to the German government, which had asked for our assistance, has been the most striking factor of the political situation. The advent of Congress at the beginning of next week should aid in clearing up some elements in our international policy.

The Railroad Situation

While railroad leaders believe that the low point both in volume of freight and in earnings has been reached, and while the March reports of some railroads show an improvement over February, the attainment of a definite basis for railroad operations still remains urgent. President Harding's conferences between the managers and the employes as well as his own inquiry into the revenue position with the chiefs of the national bureaus in charge of railroad supervision should result in adjusting the issue. There is no apparent expectation of legislative action, altho the President will probably state the existing conditions to Congress. Prosecution of the investigation already proposed by Senator Cummins into railroad operating expenses is expected. A definite position on the part of the administration as regards the attitude to be assumed toward railroad wages in the controversies now pending before government bodies is likewise anticipated. Meantime the activity of the roads in improvement and repair is necessarily limited—a fact which cuts into the business of the railroad supply companies.

Reconstruction Continued

Readjustment of economic relationships is still continuing. There was a fresh reduction of prices, amounting to perhaps 6 per cent during March as shown by the reports of commercial agencies and according to reliable figures the average level of prices is now down practically to 45 per cent above its pre-war figures. The staples which have most sharply fallen were already at or below pre-war levels and show no symptoms of return to higher figures. This applies to such necessities as cotton, copper and many others. The announcement on the part of the Steel Corporation during the past week that reports concerning its alleged intent to reduce prices and wages were unfounded may mean merely that the statements on the subject were premature. Indications at most of the steel making centers are still to the effect that revision of prices will be necessary in order to revive railroad demand or to stimulate very greatly the purchase of steel for use in building. The number of industries in which a moderate upward tendency of producton and employment is noted has somewhat increased during the past few days, the silk industry now showing a notable degree of gain, while others continue to feel the effects of better demand already exhibited.

Exports and Finance

Plans projected by the administration for the relief of the export situation took form in a conference on April 4 which was shared in by representatives of the Treasury, the Federal Reserve Board and the War Finance Corporation. Staple producing interests, wheat, cotton and wool were fully represented. The outcome has been once more to pledge the support of the War Finance Corporation to the promotion of export shipments, altho it is still held that American security must be given in each case, the government assuming no responsibility for the obligations of foreigners. There is to be provision for taking care of banks which have become overburdened with loans to producers who have been obliged to carry over their stock from last season's yield. The secretary of the treasury has indicated how this may be done by War Finance Corporation advances and the result may be to enlarge the lending power of the banks with respect to the new crop by furnishing a means of relieving them in some measure of excessive liabilities incurred on account of the old crop.

Money and Exchange.

The importation of upward of $150,000,000 in new gold into the United States during the first three months of the present year, or about 50 per cent more than was imported during

(Continued on Page Seven)

ABE MARTIN

Mulched ears for girls 'll continue t' be in' rage. Who remembers when only fellers that looked good in stiff hats wore 'em?

USED 50 YEARS
S.S.S.
FOR SKIN TROUBLES
Write for booklet on skin troubles. Free. Swift Specific Co. Dept. B. Atlanta, Ga.

Last Day to Discount Your Gas Bill. Office Open This Evening.

FROM THE PUNCH MUTT PACKS, WE'D SAY HE'S IN FINE CONDITION—By BUD FISHER

(Copyright, 1921.)

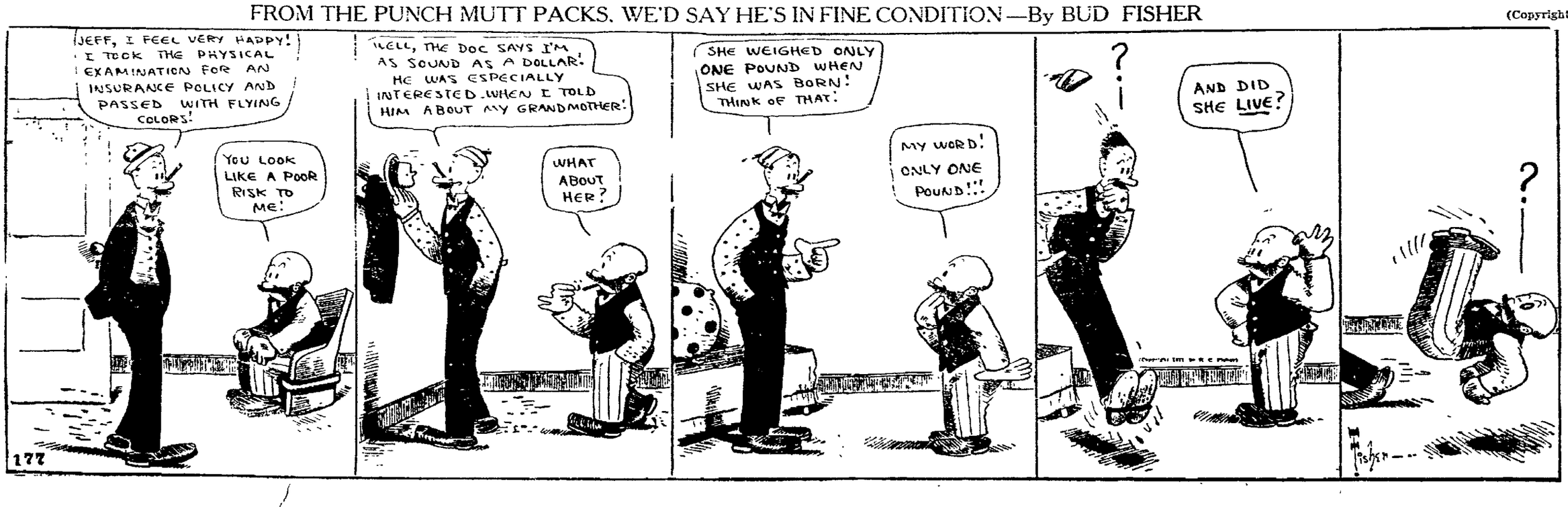

NEWSPAPER ARCHIVE® NEWSPAPER ARCHIVE®

The Store Where Everybody Shops

HENDERSON CORSETS

New Spring Models in Henderson Corsets

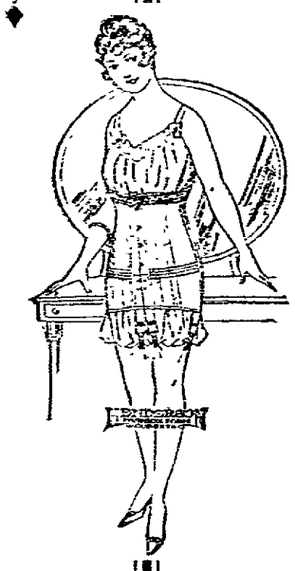

Select Your Corset Here This Week

Authentic in style, you will find in these new models the lines that are best adapted to your particular needs.

—Henderson Corsets are popular with all women who desire good Corsets; assuring the wearer the maximum of comfort, style and fit.

—They are here in front and back lace models in styles for any figure. The fabrics used are flexible and aid the designer in bringing out the wonderful lines.

—Courteous service is gladly given by our experienced Corsetiere, besides advising you as to the best model suitable for your particular form.

—Henderson has been one of the first in adding to the Corsets' usefulness, producing new, exclusive features in rapid succesion. This particular Corset has helped to make our Corset Department a success.

—We have scores of satisfied customers who purchase Henderson Corsets over and over again. There's a reason.

—To you who have never worn a Henderson Corset, come in, we have a model for you. Let us fit you and demonstrate to you what real Corset comfort is.

HENDERSON FRONT AND BACK LACED CORSETS

Have many Exclusive Features and are Faultless in Style, Fit and Construction.
—We have a complete assortment of these Corsets for all types of figures at moderate prices. We feature and recommend them.

—No. 1—The better models have a flexible top clasp which relieves pressure over the bust.
—No. 2—A ventilated shield under the lacing which prevents the protruding of the flesh or clothing.
—No. 3—A ventilated section in back made of a soft mesh material, which relieves all pressure on the spine from heavy boning or bulky seams, so objectional in some front laced models.
—No. 4—The elastic band inserted in the corset skirt comfortably adjusts the corset to the figure.

ON WITH THE DANCE

To get the most pleasure out of dancing you must combine two vital things: being comfortable and looking your best. And to attain this you must wear the proper Corset.

—Henderson Corsets include many styles especially suitable for dancing. They allow that freedom and ease of movement which are so essential to grace and at the same time assuring perfect fit to your dainty frocks.

—Come in this week, let us show you real Corset elegance combined with economy in Henderson Corsets.

—You will find them priced according to the style and material you may select at—

$1.50, $2.00, $2.50, $3.00, $3.50, $4.00 $4.50 to $6.50

—Our Corset fitting and advice to you is free!

(Corset Department Third Floor)

HENDERSON CORSETS SOLD IN COSHOCTON EXCLUSIVE AT

The McKeown-Settle Co.

This Store Stands For Truth In Advertising

SOCIETY
Call Phone 205

Mrs. W. W. Bechtol, 934 Orchard-st, entertained with a dinner party of very pretty appointments, Saturday evening, at 6 o'clock, in compliment to her house guests, Mrs. Ora Adelphe Lane and Miss Ida Osborne, visiting artists from Zanesville. Covers were laid for: the guests of honor, Mrs. S. M. Snyder, Mrs. E. C. DeHart, Olga Schauweker and the hostess.

Alfred Wright, who attends Ohio State university, Columbus, returned Monday, after being a guest over the week end of his parents, Mr. and Mrs. J. C. Wright, 338 Hay-pl.

Mrs. W. N. Day and Mrs. William P. Dawson, of Los Angeles, Calif., very graciously entertained at tea, Friday, April 8th, for the pleasure of former Coshoctonians and a few who are spending the winter there. Their guest list included: Mrs. James P. Shepler Mrs. Matthew Beebe, Mrs. B. W. Pope, Mrs. Macra Carton, Mrs. H. B. McDonald, Mrs. S. Roe Robinson, Mrs. LeRoy K. Anderson, Mrs. James Walters, Mrs. Emma Jacobs Beall, Mrs. S. H. Nicholas, Mrs. Cassie Preston, the Misses Alice and Elma Temple, and Miss Haddie Stewart.

Mrs. S. L. Moore, Miss Myrtle Bucklew and Miss Elsie Moore, of Walhonding, were in the city shopping, Saturday.

The first entertainment of club number 4 will be given in Shilo Baptist church, Thursday evening.

Following a short program, the guests will enjoy a "green supper."

Fred B. Compton, 832 Main-st, returned to his home Saturday, after spending the winter in southern Florida and other southern points.

Miss Helen Wright, student at Denison university, Granville, returned to continue her studies Sunday, after spending the spring vacation with her parents, Mr. and Mrs. J. C. Wright, 338 Hay-pl.

Leland Heinke returned to Ohio State university, Columbus, Monday, after visiting over the week end with his parents, Mr. and Mrs. E. W. Heinke, 338 Elm-st.

Miss Camilie Ebert, 225 north Fourth-st, entertained at one o'clock dinner at the Park hotel, Sunday, complimenting her house guest, Miss Dorothy Kinnell, of Columbus. Covers were laid for: Miss Kinnell, Mrs. Louis Beach, Miss Odel Gaumer, Miss Zula Marshall, Miss Vitus Mulvey and the hostess.

Jay J. Wood, of Marietta, is spending a few days with his mother, Mrs. Emily Wood, of Keene.

Mr. and Mrs. J. B. Sharples, of "Sunny Brook" farm, Warsaw Route 2 entertained the following guests at dinner Sunday: Mr. and Mrs L. P Bower and daughter, Wathena, Mr. and Mrs. L. J. Sharples and daughter, Betty Lahrue, and Miss Nelle Sharples, of Akron.

The losing side in the Volunteer Gleaners class contest, of First Baptist church will entertain the winners, Monday evening, with banquet at 6 o'clock, in the church.

Miss Frances Bordenkircher, 708 south Sixth-st, was a guest over Sunday of the Misses Nora and Alice Wimmer, of Newcomerstown.

L. M. Anderson, 108 Coe-av, spent Sunday in Uhrichsville with his parents, Dr. and Mrs. B. G. Anderson.

Miss Ida Stafford, 237 south Seventh-st, left Saturday for Lancaster, where she will visit with friends and relatives for several days.

Mrs. Frank Pigman, of Millersburg, was the guest of Mr. and Mrs. Lynch Pigman, of Cooperdale over the week end.

Mr. and Mrs. W. L. Craig, of Keene, had as their guests Sunday, Howard Greer and William Dawson, of New Moscow, and Mrs. H. B. Hays, of Coshocton.

Russell Elliott, of Bridgeport, spent the week end with his parents, Mr. and Mrs. Elliott, of Coshocton Route 3.

Miss Loretta Walsh, 1010 Adams-st, and Miss Hazel Huston, 765 south Seventh-st, were guests over Sunday of friends in New Philadelphia.

Attorney Glover Porter, of Columbus, spent the week end in Keene with his parents, Mr. and Mrs. C. C. Porter.

Miss Sophia Huston, 552 Main-st, left Monday for Columbus, where she will spend several days on business.

Miss Mearle Campbell, 211 south Fourth-st, entertains her Pinochle club and a few guests, Monday evening.

Mr. and Mrs. Lester Dillon, of Akron, were week end guests of the former's parents, Dr. and Mrs. J. W. Dillon, of Warsaw.

Byron Ramsey, of Zanesville, was the guest of friends in this city, Monday.

Mrs. Mayme Johnson, 175 Park-av, will return Monday evening, from Cleveland, where she has been the guest of her son, Joseph Johnson, for the past ten days.

Mrs. Eli English, will entertain the T. T. T. Sewing club, Wednesday afternoon, in her home, 327 north Thirteenth-st.

The yellow and white contest of Mrs. S. W. Rosengerger's Sunday school class of Methodist Protestant church, came to a close last Sunday, the white side being the winners. They will be entertained by the Yellows, Monday evening at 7:30 o'clock in the church. The affair will be in the form of a banquet and all members are urged to be present.

The class boasts of 103 members.

The Chalfants Woman's Foreign Missionary society will be entertained at the home of Mrs. C. P Chaney, Thursday afternoon. The program will be presented as follows:

Opening song.
Prayer
Roll call, "Name a Favorite Hymn."
Reading of Minutes.
Business.
Leader, Mrs Mae Anderson
Devotional topic, by the leader.
Scripture reading.
Prayer.
Study topic.
Reading of Topics.
Special music, by Pansy and Goldie Little.
Reading of leaflet, Mrs. Estella Little.
New business, by the president.
Closing song.

Mr. and Mrs. Warner Hay, 124 north Seventh-st, had as their guest over the week end, William K. Foerster of Denver, Colorado, who attends Ohio State university.

Mrs. J. A. Prister, Mrs. Ora Adelhpia Lane and Miss Ruth Kappas, of Zanesville will appear on the program of the Woman's music club, Monday evening, when they will observe reciprocity day with Mrs. H. R. Speckman, 902 Cambridge-st.

Mr. and Mrs. T. L. Montgomery returned to their home, 248 north Fourth-st, Monday after visiting in New York City.

Mrs. William Gephart and her brother, Elijah West, of Conesville have gone to Harrisburg, Ill. where they will be the guests of their sister Mrs. Cora Richards, for two weeks.

Mr. and Mrs. William Cramblett, of Warsaw entertained at dinner Sunday for the pleasure of: Mr. and Mrs. Earl Mulford, Miss Myrtle Sykes, of this city, Lewis Bible and small son and Claude Cramblett.

Miss Delora Kohl, 1033 east Chestnut-st, had as her guest over the week end, Miss Daisy Burdin and Miss Olive Darr of Plainfield.

Mr. and Mrs. Homer Craemer, of Dennison, spent the week end with Mrs. Craemer's mother Mrs. Jerry Miller, 229 Sycamore-st.

Russell Darling will return to St. Louis, Mo., Tuesday, after a week's visit with his wife, Mrs. Russell Darling, 653 Vine-st.

O. G. Zimmerman, of Chicago, Ill., is in the city for a few days on business.

Miss Delores Walker returned to Jennings Seminary, Aurora, Ill., where she is enrolled, after spending a week with her parents, Mr. and Mrs. Carl Walker, 523 south Seventh-st.

J. J. Dolan, 429 Chestnut-st, spent Sunday in Uhrichsville, with friends.

Charles Chism, 739 Poplar-st, has gone to Midland for a visit with his parents, Mr. and Mrs. Arthur Chism. Mr. Chism also expects to visit in Magnetic Springs for a few days before returning home.

LITTLE CHILD RECOVERED

Little Miss Miller of 583 Spanglers Drive, Zanesville, Ohio, has recovered from bed wetting and kidney weakness. Hardestys Nine Barks again. Siegrist and Williams Drug store.

The Perfect Spine

follows the modeling of the most beautiful curving line in Nature, the line the unspringing palm trees obey, the lime of unfolding fern fronds—the life line.
—People in perfect health must have spinal vertebrae in perfect alignment.
—If you are not well, decide today to try—

CHIROPRACTIC ADJUSTMENTS
CONSULTATION FREE

A. B. PARRISH
Chiropractor
Graduate The Palmer School of Chiropractic "Chiropractic Found in Davenport"
Over Home Building & Loan Co.
PHONE 1611

ASPIRIN

Name "Bayer" on Genuine

say BAYER

Take Aspirin only as told in each package of genuine Bayer Tablets of Aspirin. Then you will be following the directions and dosage worked out by physicians during 21 years, and proved safe by millions. Take no chances with substitutes. If you see the Bayer Cross on tablets, you can take them without fear for Colds, Headache, Neuralgia, Rheumatism, Earache, Toothache, Lumbago and for Pain. Handy tin boxes of twelve tablets cost few cents. Druggists also sell larger packages. Aspirin is the trade mark of Bayer Manufacture of Monoaceticacidester of Salicylicacid.

GRAY TAILLEUR

The slim lines of this girlish tailleur are accentuated by the straight braided panels which trim both the front and back of the coat.

MICHIGAN FRUIT HIT

PAWPAW, MICH., April 11. — The cold weather of the last few days has damaged Michigan fruit to the extent of tens of thousands of dollars, fruit growers here estimated today.

Mrs. Shomefirst:—"O-o-oh, I didn't know you had your walls painted over".
Mrs. Upandoing:—"We didn't; we used Blue Devil Cleanser".

Bring in your DeLaval Separator Service Day April 15th. The Gray Hardware Co.

HEAVY FREEZE

(Continued from Page One)

ists at Ohio experimental station fear that the plum, peach and cherry crops thruout northern central Ohio are almost wholly ruined. They are uncertain as to apples.

Today's change to warm, bright weather is an added agent of destruction.

SANDUSKY, April 11. — Fruit buds appear to have been pretty badly damaged by frost last night. Early peaches and cherries are believed to have suffered most.

IRONTON, O., April 11. — Lawrence-co's entire fruit crop has been killed, the freeze of Sunday night wiping out the entire crop of cherries, plums, peaches, apples and small fruits. A big commercial grower, after a careful examination of his trees this morning, predicted a total loss. The thermometer registered 28 degrees.

Lawrence-co raises more apples than any county in Ohio and the loss here is conservatively placed at $750,000.

A bumper crop of apples was in prospect and some varieties of apples had attained the size of beans. The fruit was frozen solid and there is no prospect of its salvation.

YOUNGSTOWN, O., April 11. — Early apples, peaches, pears, and plums, as well as advanced vegetable growth were seriously damaged, if not totally destroyed in Trumbull and Mahoning counties and western Pennsylvania by last night's heavy frost.

CINCINNATI, O., April 11. — What fruit remained undamaged from the recent freeze in Hamilton county, was practically destroyed by last night's sharp freeze. In some localities about 50 per cent of some fruits remained good, but last night's ice has without doubt killed it.

ELYRIA, April 11. — Horticulturists Monday said damage to fruit from the cold wave cannot be estimated until the buds thaw out. Some fruit growers believe that just enough buds have been killed to save thinning out and that the cold snap is more helpful than detrimental.

MARION Ohio, April 11—The winter flareback proved a hard one on early crops in Marion-co, according to farmers. Apples were completely ruined and what cherries were not killed by the frost of a week ago, were finished by the freeze.

CANTON, Ohio, April 11—Peaches and cherries are frozen black this morning thruout Stark-co, as the result of the weather condition of Saturday night and Sunday. Ice half an inch thick was formed on ponds here this morning. Pears and plums also suffered severely The apple crop, except extremely early varities, is still unharmed, the buds not being far enough advanced. The mercury reached 18 degrees during the night.

DAYTON, Ohio, April 11—Strawberries and raspberries and other fruit is about all people in this vicinity will have. Growers say today the cold snap ruined apples, cherries, peaches and in fact everything else.

AKRON, April 11—The sudden burst of sunlight late yesterday afternoon is credited with having ruined the fruit crop of Summit-co, by fruit growers It is held that the sun beams melted the snow on the blossoms so suddenly that it caused them to burst open, exposing the young fruit to the intense cold which followed.

The damage to the crops in this county is estimated at $500,000 by the county agent.

HUNTINGTON, W. Va., April 11—Only fruit grown in well protected valleys in Cabell-co, W. Va. escaped the damaging cold snap that killed most of the fruit in this section Sunday night.
Cabell county's apple crop had matured more rapidly this year than in several seasons.

MANSFIELD, Ohio, April 11—With the temperature down to 24 last night little hope for the fruit crop is entertained by growers.

Fears have been expressed all along because the fruit was at least a month ahead of normal years.

OKLAHOMA WINS BOUNDARY DISPUTE

WASHINGTON, April 11. —The Red river boundary dispute between Oklahoma and Texas was decided by the supreme court of the United States in favor of the contention of the state of Oklahoma that the boundary follows the south bank of the river.

VAN HORNS BUSY

"Dick" Van Horn and daughter, Miss Helen, musicians, have returned from Zanesville, where they have been filling a three days' engagement for the Liberty Booking Agency of Pittsburgh.

The "Musical Vans" expect to play Tuesday evening at an entertainment in West Lafayette.

IRONTON PLANT BURNS

IRONTON, O., April 11. — The big plant of the Ironton Stove & Manufacturing Co., makers of gas stoves and burners, was completely destroyed by fire Sunday.

The loss is $160,000. The plant will be re-built immediately.

Tribune Advertising is an Investment—Not an Expense

CARD OF THANKS

We wish to thank our many friends for their sympathy and kindness during the sickness and death of our dear father, William Grace; also for the beautiful floral offerings. We would also thank the donors of cars and Rev. Hopper for his comforting words.

Mr. and Mrs. Frank Grace
and son Clarence.

NEWSPAPER ARCHIVE®

NEW ASSISTANT TO POSTOFFICE HEAD

Dr. Hubert Work.

Hubert W. rk, president of the American Medical Association and Republican national committeeman from Colorado, has been appoin first assistant postmaster general by President Harding During the war Dr. Work held a commission in the medical corps of the army and rose to the rank of colonel.

SAFE CRACKERS AT CLEVELAND ESCAPE WITH A $9,000 HAUL

CLEVELAND, April 11 —Police this morning were without a clue to the identity of the four bandits, who, early yesterday morning, entered the offices of the Hanna theatre and Carlton Terrace restaurant, jimmied the safes and escaped with a total loot off nearly $9 000.

The Carlton Terrace restaurant was first entered. The robbery occurred a little after 4 o'clock in the morning Four men drove up in an automobile. Leaving one man in the car, the other three forced an entrance to the restaurant, where the night watchman was overpowered and while one stood guard over him the other two went to work upon the safe, which they quickly opened Between $6,000 and $7,000 in cash and checks was taken

Then securely tying the watchman with wire, they left and entered the Hanna theatre Here too, the watchman was bound while the safe in the ticket office was opened and more than $2,000 obtained

Neither robbery was discovered until day watchmen reported for duty at 6 o'clock.

EMPLOYES SHARE PROFITS OF THE WESTERN UN'N CO.

Local employes of the Western Union company are enjoying along with their contemporaries in other cities and towns of the country an income participation plan adopted by the company in 192, according to Mrs Jesse Matson, head of the local office

The total distribution last year amounted to 94 per cent of the monthly wage rates equivalent to about s per cent of the monthly wage rates

WHERE PENNANTS

(Continued from Page One)

staff is second to none in the National League.

The Brooklyn Dodgers aside from the addition of Dutch Reuther and the loss of Marquard are the same team that won the flag last season The same team—yes— t lacking the fine physical condition that gave them an early jump on the field last spring Brooklyn is well balanced too and has the strongest pitching staff in the league, but the Dodgers haven't got the punch that the reconstructed Giants possess

Figure to give New York a, the competition McGraw's boys will care about and should finish no worse than second unless they go to pieces

Last season the Pittsburgh Pirates finished fourth This year with Ra t Maran ... and a finely balanced team with good pitching and ... give the Giants and Dodgers a ... argument They may beat Brooklyn out at that

... Reds has gone Pat Moran's club a lot of harm ... Groh and Koff ... fore so very long Moran has ... work cut out to finish in ... this year

The St Louis ... stand today ... first division company and ... no worse than ... fifth place

Fred Mitchell ... showed a great ... Boston Braves

Bill Donavan ... at Philadelphia ... seep, destined ... enth place

The National League ... pears to have the ... setting ... is nothing ... get out of the ... wonders with them

It seems a certainty that New York and Cleveland are destined to fight it out to a better finish for the American League flag this year

Miller Huggins has the strongest array of playing talent ever gotten together by a New York American League team He has such terrific sluggers as Ruth, Pipp Meusel Ro Schang Peck, Bodie, Ward and perhaps Baker to manufacture runs He has a powerful array of pitchers in Mays Shawkey Collins Harper Quinn and others and a bang up catcher in Schang In fact the Yankees have everything but speed

Arrayed against the powerful Yanks are Tris Speaker's flashy Cleveland World champions They enter the race with the spirit of victors and the confidence that comes with victory They will have Speaker, ne of the ... ers out there upon the ... and playing with ... to handle men and ... ng these are the ... the balance slightly ... of the Indians this year as ...

... Browns will be tough ... They have a real ... the pitching ... with Cleveland ... The Fohl men should ... however ...

... Detroit seem destined ... for the other first ... Kid Gleason can ... man with the ... Sox

... has been working ... rebuilding the ... is a young combination ... of natural ability and without a ... his team will make a hard fight to get out of the ... With Hugh Duffy and Jimmy Burke ... the Red Sox Boston will be no soft opponent for Philadelphia ... This pair however probably will fight it out for seventh place

The big race will open Wednesday, April 13

CANTON TEAM IS AFTER GAME HERE

The Sweeney Baking Corporation of Canton is placing a fast semi-professional baseball club in the field this year, according to James T. Anderson, manager, 613 Fifteenth-st, N. W. Canton. The Canton club desires games in Coshocton-co.

SIGN of SPRING—

House Cleaning

Let us help you with the job by Cleaning your Carpet and Rugs.

The Eureka Laundry Co.

SWEETHEART TOILET SOAP

Why This Fine Soap Wins Women

Dainty skin needs dainty Sweetheart. It is the soap that has shown millions of women how to enjoy luxurious care of the skin without extravagance!

So delightful are the results that a trial of Sweetheart always promises a regular user. That is why it is possible to make you this unusual coupon offer.

Take the coupon (below) to your grocer and for only about *half the regular price* he will give you *three* cakes of Sweetheart Soap.

Fluff up the billowy lather—in *any* water! Note the exquisitely clean, indescribably "smooth" feeling that only the finest ingredients can produce.

Pure Oriental oils—expert blending of benzoin that whitens the skin, and fine cold cream that soothes—a charmingly genteel fragrance—what soap can give you more?

You have never known such luxury in soap to be so highly economical.

The saving represented by this coupon is exceptional—considering the extremely modest regular price of Sweetheart.

And only because Sweetheart is so sure to win you, can this special introductory offer be made.

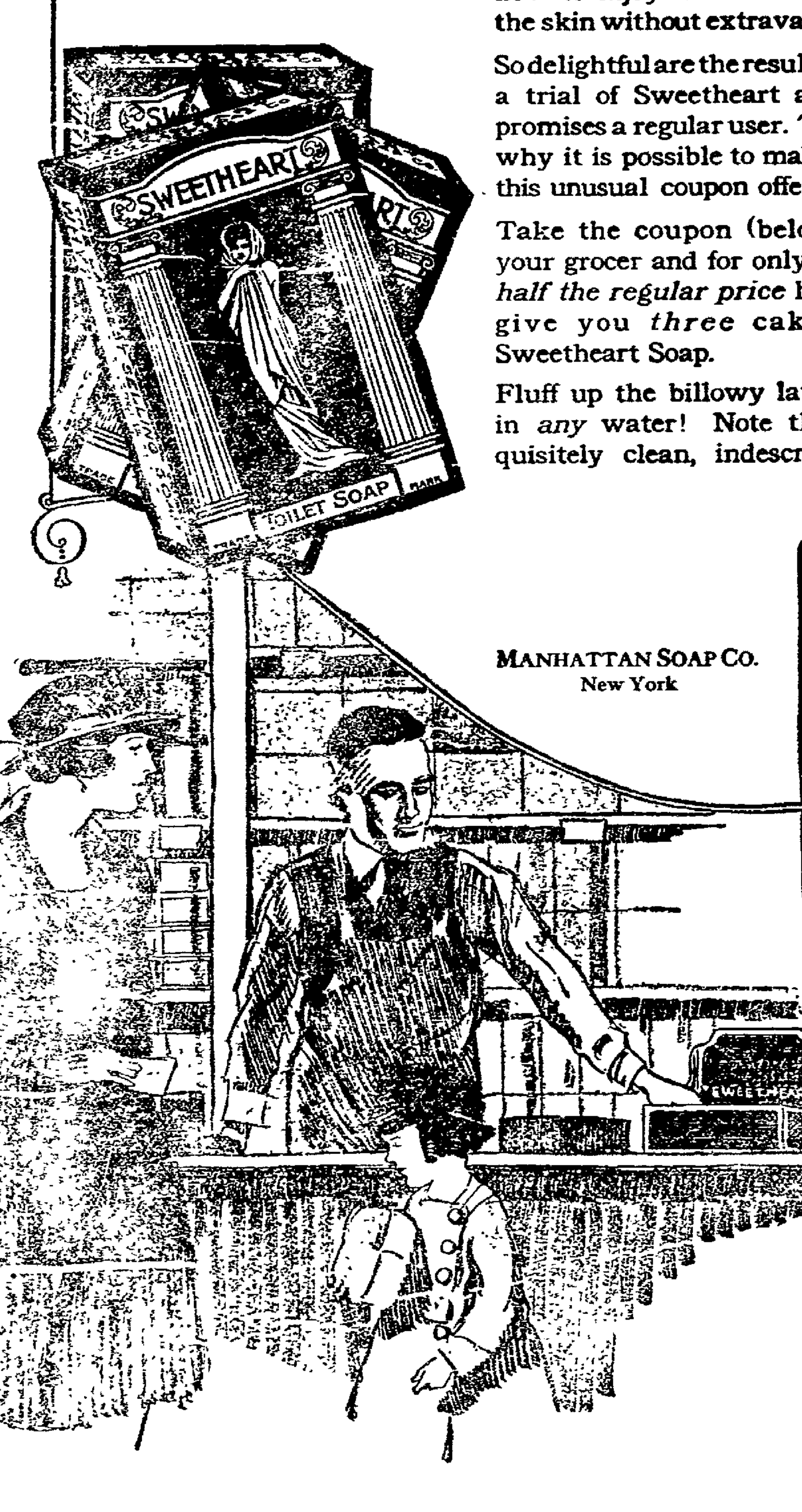

MANHATTAN SOAP CO.
New York

Special Offer 3 for 15¢ With This Coupon

Tear Out This Coupon Now!

Decide right now to test Sweetheart—get three cakes at about half the regular price. Take the coupon to your dealer—coupons are good wherever this newspaper circulates. Even if you have never used a coupon before—do it this time. A new soap satisfaction awaits you.

SWEETHEART COUPON SWEETHEART COUPON

Tribune, Coshocton, O. 4-11-21.

Special Advertising Coupon

3 Cakes SWEETHEART SOAP 15c

Take this Coupon with 15c to your grocer and receive 3 cakes of SWEETHEART SOAP.

My Signature below certifies that I have received 3 cakes of SWEETHEART SOAP for this coupon and 15c.

Name________

Address________

This offer is limited to one coupon to a family.

TO THE GROCER—This coupon when properly signed by party presenting same, will be redeemed direct by us at 9c.

We will not redeem Coupons cut out of newspapers bought by dealers.

Manhattan Soap Co., 424 W. 38th St., New York

Dealer's Endorsement: My signature below certifies that I have sold 3 cakes of SWEETHEART SOAP for this coupon and 15c.

Name________

Address________

MANHATTAN SOAP COMPANY NEW YORK CITY

OVER THE COUNTY

MOHAWK

Mrs Beulah Fry is on the sick list, she has had appendicitis but is slowly recovering Dr Lytton is her physician

The social committee of the Ladies Aid of Mohawk M E Church has planned to have a pie social Saturday evening April 16th. There will be a candy booth and a good social time the ladies of this church and community are all requested to bring one pie and some candy Everybody welcome

These bright sunshiny days are making everybody busy as bees, the ladies cleaning house and the men busy with their spring work

Mr and Mrs R. A Holl and daughter Mildred, Mr and Mrs Floyd Holl and daughter Natalie, and Mr and Mrs Wm Dodd, Mr and Mrs. Watt all of Coshocton called on W C Given and wife last Sunday afternoon

Mr. and Mrs. Ward Kefer and children of Colorado and Mr and Mrs Johnathan Kefer and son, Tom Al mena Lane and Mrs Walter Given, Wayne and Sara Given called on Mr. and Mrs. Will Given at Windy Point Sunday afternoon.

The W. F. M. S. of Mohawk met at the church Thursday afternoon for a business meeting Mrs. R. H. Moore, leader

Those who called on Mrs Beulah Fry last Sunday were, Mrs and Mrs Louis Colinson, Mrs Walter Given Wayne and Sara Given Professor Endely and wife, children, also Rev Foster and wife

The grange is growing more interesting this spring, the members are planning to give a short play in the near future

Mr and Mrs Ward Kefer and two children of Colorado, who are visiting Mr Kefer's parents have gone to Akron and Canton to visit friends this week

Mrs L. E Barnes has returned to her home in Nellie after staying several weeks in Coshocton at the home of her daughter Mrs Clarence Coulter Mrs Barnes's health is much better at this time

Grandma King is visiting her daughter Mrs Ed McCoy in Warsaw

The infant son of Mr and Mrs Willard Laughlin died last Tuesday night and was buried at Warsaw Wednesday afternoon.

Newcomerstown Route 3

Clyde Little and family of near Newcomerstown spent Sunday with Cliff McFarland and family

Charles Harstine, wife and daughter Freeda visited with Isleta friends Sunday.

David Marlatt, wife and daughter were in Plainfield Sunday visiting relatives

Mr. and Mrs. Hugh Jones, daughter Cinderella and son, Lloyd, called at the home of Samuel Newton Sunday afternoon

Mrs Alfred Rehard called on Mrs John S Wiandt and little daughter, Eunice, at Newcomerstown Friday afternoon.

Mrs Jessie Lees daughter Florence and son, John, visited with Leonard Alexanders at Plainfield Wednesday

Need Grafting Wax? Here Is The Formula

Grafting wax which is needed by farmers and orchardists in spring, may be made by the following formula used at the Ohio Experiment Station

Melt together until thoroughly mixed four pounds of rosin two pounds of beeswax and a pound of tallow

This mixture is then poured into a vessel of cold water. It is then pulled like taffy until it becomes light and smooth The hands should be greased with tallow for this operation.

The wax may then be shaped into balls and sticks and it will keep indefinitely in a cool place.

"French Leave."

Many authorities believe that the term "French leave" originated in a French custom in the eighteenth century of withdrawing from crowded assemblies without taking leave of host or hostess. Others maintain that the word "French" is a corruption of "frank," meaning "free."

Heat of Red Peppers Breaks Chest Colds

Ease your tight, aching chest Stop the pain Break up the congestion Feel a bad cold loosen up in just a short time

"Red Pepper Rub" is the cold remedy that brings the quickest relief It cannot hurt you and it certainly seems to end the tightness and drive the congestion and soreness right out.

When heat penetrates right down into colds, congestion, aching muscles and sore, stiff joints, relief comes at once.

Nothing has such concentrated, penetrating heat as red peppers. The moment you apply Red Pepper Rub for colds, backache, sore muscles, stiff neck, lumbago, or the pains of rheumatism or neuritis, you feel the tingling heat.

In three minutes the congested spot is warmed through and through. When you are suffering so you can hardly get about, just get a jar of Rowles Red Pepper Rub, made from red peppers, at any drug store. You will have the quickest relief known.

NEWSPAPERARCHIVE® NEWSPAPERARCHIVE®

THE COSHOCTON TRIBUNE AND TIMES-AGE

CLASSIFIED ADVERTISING

Rates Effective Feb. 1st, 1920

CASH WITH ORDER

Minimum charge 25 cents for 25 words or less, two insertions. Additional words one cent each. The same advertisement in display type double the above.

LOST AND FOUND

LOST—Several umbrellas, either taken from school or left in store. For information and reward phone 110; also want to buy a grindstone.

MALE HELP WANTED

LOCAL MAN—Good reputation, well acquainted in Coshocton and vicinity to represent conservative S.C. mortgage company. Write Geo. P. Hoffman, Room 2, Dime Bank bldg., Akron, Ohio.

WANTED—Canvassers to handle the original new fibre broom; good profits; write for particulars. Bartlett Brush Works, Hillsdale, Mich.

FEMALE HELP WANTED

WANTED—A lady 45 years old wants a companion that has a good home. Address 768 care The Tribune, Coshocton, Ohio.

AUTOMOBILES AND ACCESSORIES

FOR SALE—We have a small stock of non-skid tires we are going to cut price on to introduce to new customers; 30x3 $7.40, 30x3½ $8.40; all other sizes at equally low prices. Master Production Corporation, 117 south Sixth-st, with Singer Sewing Machine Co.

FOR SALE—Maxwell touring car; good condition; would trade for Ford; also tire filler for truck or car; 34x4. Call phone 219.

FIRST CLASS USED CARS—REASONABLE PRICES

COSHOCTON BUICK CO.

FOR YOUR TAXI SERVICE call Chaney Sales Co., day or night. Phone 747.

FOR SALE—Ford roadster; late model; in good condition. H. Wheeland, 304 north Eleventh-st.

FOR SALE—Buick Roadster 1918 model in A No. 1 condition. Call phone 1312. Mrs. Dan Meek.

FOR SALE—Overland 83-B touring car, motor in first class condition, paint like new, four new tires, one spare tire and rim, run 100 miles. Priced to sell. ½ down and balance in monthly payments. R. W. Case, office 117 S. 6th-st; phone 43. Residence Cor. Walnut and 2nd-st; phone 161.

WANTED—MISCELLANEOUS

WANTED—Good secondhand furniture; will pay highest prices or exchange new furniture on a liberal basis. Phone 279-A. Sanitary Secondhand Store.

POULTRY WANTED—Unlimited quantities of poultry this week. A. L. Young & Son, Warsaw, O. Phone 225 Warsaw Ex.

WANTED—Cattle, hogs and sheep for Saturday April 16. Phone 99-B, C. B. Gaines.

ROOMS AND BOARDING

FOR RENT — Furnished room. Call in evenings after 5 p m. 221 S. 5th-st.

FOR RENT — Nicely furnished room with all modern conveniences. Call in evening after 5. p. m., 221 S. 5th-st.

WANTED. TO RENT—Rooms for guests at the Rebekah Assembly. Phone Mrs. Geo. Irwin, 1485.

WANTED—TO BUY OR RENT

WANTED. TO RENT—Pasture for five head of mules. Inquire Jesse Hall, 1402 Adams-st, or phone 420.

Home Mash Mixture For Feeding Chicks

A satisfactory mash mixture for feeding your chicks, as worked out at the Ohio Experiment Station, consists of two parts, by weight, of ground corn, three parts bran and one part fine meatscrap.

After the chicks were placed under a brooder stove equal parts by weight of the mash and boiled infertile eggs, which have been run through an ordinary food grinder, were given three times daily. This mixture was fed on paper.

Chicks are given access to a trough of dry bran after the fifth day.

Cracked corn was also fed in the morning and an hour before dark.

After the chicks were four weeks old, feeding of the mash three times daily was discontinued, but kept constantly available in hoppers and small troughs. Grain was also fed twice daily; once in the morning and once in the evening.

Young chicks are kept around a brooder stove by an enclosure made with a strip of roofing, 12 inches high, covering a radius of about 18 inches larger than the canopy of the brooder stove. This was enlarged each day, but removed after thefifth day of brooding.

Try a Tribune Want Ad

SPECIAL NOTICES

LEGION MEN
Interested in baseball meet at McConnell & Karr's office Wednesday evening, April 13, 8:00 o'clock for organizing baseball team.

NOTICE

Eckelberry's general repair shop is now open and ready for work, also blacksmith shop located in alley between 9th and 10th-st. just north of Oak-av. All kinds of general repair work. John Eckelberry; phone No. 873.

WILL have car of blacksmith coal this week. All wanting same call Geo. Pharion, 1162-R2.

NOTICE—M. A. VanKannel has full line agency for Superior Drills, Fairbanks-Morse, John Deere, Imperial, Syracuse, Burch, South Bend, Brown, Malta, Emerson, Osborn, Champion, Moline, Dain. Have samples of each and can furnish repairs for all machines made.

The Ashland Lightning Rod Co., Van Tilburg Bros., of Ashland, O., represented by J. L. Moore, of Nellie, O., has just placed a car of rods in the garage back of the Smith Auto & Supply Co., Geidel block. These rods are sold on a positive guarantee and on reasonable terms.

NOTICE—I will not be responsible for any debts incurred by my wife, Elizabeth Jennings. Ray Jennings.

NOTICE—Paper cleaning and hauling; all work guaranteed satisfactory. Phone 804, L. W. Jervis, 299 Chestnut, Coshocton Dry Cleaning, Main and Fifth-sts.

Let W. Mathany haul your rubbish; all kinds of hauling; also lots plowed. Phone 1063

NOTICE—Cisterns cleaned, roofs painted, copings painted, chimneys pointed up, white washing in town or country. Inquire Felver's Paint Shop, rear Sixth Street theatre. L. Miller.

NOTICE—The price of milk will be reduced May 1 from 14 pints to 16 pints for $1; the price of a single quart will be 13 cents, a single pint 7 cents, cream 15 cents per half pint. Joe Sibert, Neal Styers, John Richeson, Amos Swigert, Roscoe Snell, Harry Fulks, Ivon Shaw, Francis Emig, Chester Johnson, Clarence Schultz.

WANTED—Everyone to know we roast coffee daily; try a pound and see the difference; we also roast Jumbo peanuts every day. Coshocton Grocery.

LEGAL NOTICE

Robert Moffat, whose place of residence is unknown, will take notice that Mary Moffat has filed her petition against him for a divorce in the Probate Court of Coshocton county, Ohio, praying for a divorce upon the grounds of gross neglect of duty and that said cause will be for hearing on and after the 7th day of May, 1921.

C. O. TURNER,
Attorney for Plaintiff.
Mar 21 23 Apr 4 11 18 25

In Order to Be 100 Per Cent Efficient In Your Work Good Vision is Vitally Essential. See
HUSTON
Optometrist and Optician
Cor Main and Sixth Phone 87

PUBLIC SALE

PUBLIC SALE—At the late residence of Dennis Taylor, deceased, 2½ miles southwest of Warsaw on Saturday, April 16, 1921, we, the undersigned, will offer at public sale at 10 o'clock, a. m. Horses, consisting of three head, 1 brown mare, twelve years old, weighing about 1200 lbs., 1 bay mare, six years old, weighing about 1400 lbs., 1 gray mare, four years old, weighing about 1400 lbs. Cattle, consisting of twenty head, 1 good Shorthorn cow, six yrs. old, due to be fresh April 1st, 1 Shorthorn cow, 6 years old, fresh first of May, 1 black cow, 5 years old fresh 5th of May, 1 black cow, 4 years old fresh July 1, 1 red cow 6 years old, fresh in February, 1 Shorthorn roan heifer, 3 years old, fresh in Feb., 1 shorthorn roan heifer, 3 yrs old, fresh red cow, six years old, fresh in February, 1 Shorthorn roan heifer, 3 yrs. old, fresh in February, 1 Shorthorn roan heifer, three years old, fresh June 6th, 5 head coming two years old, 4 yearlings, 2 calves, 1 bull. Sheep, 55 ewes, bred for April, 2 buck lambs. Hogs, 2 sows and pigs Machinery, 1 new Ideal manure spreader, 1 grain drill, 1 Black Hawk corn planter, 2 breaking plows, 1 one-horse hay rake, 1 tedder, 3 corn plows, 1 spring tooth harrow, 2 spike tooth harrows, 1 mowing machine, 1 roller, 1 log sled, 1 wool tier, 1 wind mill, 1 fodder cutter, 1 feed grinder and power, 2 sleds, 1 road scraper, 1 pair platform scales, 1 Prian's cream separator, 1 wagon, 3 buggies, 1 carriage, 1 set double work harness, 1 set double buggy harness, 1 set single buggy harness, 20 rods fencing, 1 extension ladder, 125 bu. of corn, 25 bu of oats, 6 tons of hay in mow, 1 set of fence stretchers, 2 iron kettles, 1 brass kettle, 1 lard press, 2 sausage grinders, one good kitchen range, etc. JOHN FOWLER and NORMAN TAYLOR, Executors, and ALVA CULLISON. C. O. Mercer, Auctioneer; F. E. Whittemore, Clerk. Lunch will be served by the ladies of the Presbyterian church.

MISCELLANEOUS FOR SALE

FOR SALE—Single Comb Rhode Island Red eggs; 15 for 75c; farm ranged; $4.00 per 100; also eight Belgian hares, 10 weeks old. Mrs. Chas. B. Clarke, Fresno Route 2.

FOR SALE—Lumber; bill stuff sawed to order John Hall, 924 Orchard-st, phone 954-A.

FOR SALE—One large leather rocker, one leather couch, sideboard, kitchen cabinet, iron beds, springs, mattress, three parlor chairs, fruit jars, wheelbarrow, coal cook stove, one kitchen cupboard, bicycle, two rugs, 9x12 ft. Phone 1678.

SHOES—Solid leather work shoes, heavy weight bluchers in black or brown, $4.50; lighter weight in elk style, black or brown $3.75, all sizes always on hand. Cantwell Shoe Co.

FOR SALE—Kitchen cabinet $10.; side board $10; also Ford touring car in good running order, $125. Call anytime. Ben Crews, 1278 E. Vine.

FOR SALE—2 horse farm wagon in good condition. Also one cheap horse, good worker. Inquire Chas. Fisher, 614 S. 7th-st.

FOR SALE—Leaving town. Davenport, bed, mattress and springs, stand, 9x12 Crex rug, used but five months. 224 Elm-st, phone 1290.

FOR SALE—Old ivory "Bloch" baby buggy; reed; excellent condition. Inquire 749 Elm-st.

COAL—First class mine run 20c delivered; 12c at chute, near Morgan Run on Roadruck farm. Osler & McIntyre, phone 881.

FOR SALE—200 chestnut fence posts. Inquire Alfred Oden, Conesville Route 2.

FOR SALE—Remington rifle, 22 cal; model 1912 pump; A-1 condition; priced for quick sale. Phone 334, or 325 north Thirteenth-st.

New and Secondhand Sewing Machines.
Also Repairing.

SECONDHAND MACHINES

Davis	$ 6.00
Domestic	7.00
Household	8.00
Drop Head Singer	20.00
Drop Head Singer, like new	30.00
Drop Head Singer, used 1 mo.	48.00
Drop Head Singer, used 3 mos.	40.00

These machines all doing good work.

NEW MACHINES

We sell new machines as low as $50. Anyone can have a new sewing machine at these terms, $5 down and $3 month.

REPAIRING

We repair all makes of sewing machines and at lowest price in town. Work guaranteed to be right. Lifetime experience at this business. We call and give estimate of price for repair work free. We call for and deliver work by auto. Call in today. Phone 43. 117 south Sixth-st., R. W. Case, Mgr., Singer Sewing Machine Co.

FOR SALE—Received two cars of fertilizer, can furnish you 16% acid goods at right price; also have garden fertilizer. Chas. E. Lorenz, cor. Second and Chestnut-sts.

FOR SALE OR RENT

FOR SALE—Five room house; near pottery; nearly modern; possession in April. Inquire at cooper shop at pottery or 1524 Arthur-av after 6:00 p. m. Harry Altman.

SIX ROOM HOME
For sale, on south Fifth-st; bath, gas, electricity, furnace; nice corner lot; possession in reasonable time.
M'CONNELL & KARR, AGENTS

FOR RENT—Good store room on Main-st. Inquire Park hotel.

FOR SALE—Eight room brick house, newly painted, on South Lawn-av; bath, furnace, gas, water; cellar under all; lot 48x95; a beautiful home. See W. M. Carr.

LAND FOR SALE

If you want a nice little place to build a suburban home, now is your chance—I have two places just out of Roscoe on the paved road, with 18 acres in each piece; will sell part of them or all, each piece has two good springs on them and one has a good barn and extra good orchard; I also have six or seven acres of good coal about three miles out, or will sell five or six acres of land with coal; I have a 150 acre pasture farm for sale near Warsaw, it has plenty of good water and about $1500 worth of good timber; or will trade for town property; price $450, also five-room house with good lot for sale; price reasonable. J. H. Snedeker, Coshocton, O., Route 8, phone 1408 B.

80 ACRE FARM for sale or trade for city property if suitable; nine room house; good outbuildings and good orchard, possession at once. Inquire 233 north Tenth-st.

List Your Property

BECOME WISER DEAL WITH MIZER

Notify us at once if you will sell. Remember it will cost you nothing unless your property is sold

Blake V. Mizer & Co.
Phone 1186 Selby Bldg.
Real Estate and Loan Brokers

FOR SALE
Homes! Homes! Homes!
From $1000 to $7000
D. D. BOYD,
127 Park-av Phone 213

A GOOD BUY

FOR SALE—Six room house on north Ninth-st; lot 80x260 ft.; bath, gas and finished floors. Inquire John Hall, 924 Orchard-st, phone 954-A.

Tribune Advertising is an Investment—Not an Expense

LIVE STOCK AND PRODUCE

WANTED—Shoats, thrifty, good order, weighing 75 to 100 lbs. Call 671 during day or 2105 ring 5 evenings.

WANTED—Several calves, a week old and several two year old heifers and cows. Alvin E. Mauer, Fresno, Ohio.

FOR SALE—82 fine wool ewes, bred to lamb April 10; these sheep shore 10 lbs. last year; age three to six years; price $5.50 for quick sale. Salrin Bros., Route 5, phone 2121 ring 3.

LIVE STOCK SALE

One good roan cow five years old, with one week old bull calf at side, cow weighing from 13 to 14 hundred lbs.; extra good; also have a few other cows, fresh and springers; one good Poland China sow, due to farrow next month; one good bay mare weighing 1500, eight years old; one three year old sorrel gelding weighing 1300; one Shetland pony, two years old. J. H. Snedeker, Coshocton, Ohio, Route No. 8, phone 1498-B.

FOR SALE—Black mare, five years old, weight about 1350; may be seen at the J. T. Orr farm. I. F. Leech, Warsaw.

FOR SALE—Big type Chester White swine; booking orders for spring pigs; also have a few red polled calves left.

FOR SALE—Big type Chester White swine, a few red polled calves, White Wyandotte eggs for hatching, a 5 h.p. gasoline engine and sawing outfit, surrey, molasses tank; cheap if sold soon; also booking orders for spring pigs. Alvin Maurer, Fresno Route 1.

FOR SALE—O. I. C. sow and nine pigs; R. I. Red eggs for hatching, farm ranged; 50c for 15. Inquire Robt. Wheatcraft, Coshocton Route 3.

FOR SALE—Two O. I. C. brood sows with 10 pigs each at side; also two sows due to farrow in a few days. Inquire Herman Scheetz, Fresno Route 4.

FOR SALE—A few young rabbits. Inquire 618 Locust-st. Fred Randles.

FOR SALE—Seed and eating potatoes. Call John Pickerell, Fresno Route 2, phone 2110, ring 2.

FOR SALE—A fresh Holstein cow; a heavy milker. Inquire Frank West, fairground, phone 1166.

WANTED TO BUY—Your good fat butcher cattle, veal calves and dressed hogs. Tooker & Cox, phone 159.

FOR SALE—One good general purpose horse, fine driver, good worker in double harness. J. H. Poland, Isleta, route 1.

FOR SALE—21 Delaine sheep with lambs and wool on, 1 black horse, 6 years old, 1650 lbs, wagon and harness, 1 cow 6 years old, to be fresh May 8. Adolph Slack, Fresno route No. 2.

Financial Letter

(Continued from Page Four)

the whole of 1920, coincides with the steadily increasing ratio of the Federal Reserve system to emphasize the growing reserve strength of the country. In the opinion of many observers this movement of gold into the United States is likely to be continued and will be a factor making strongly for greater ease of money, altho whether it will influence the policy of the Federal Reserve banks as to discount rates is still to be seen. A remarkable feature of the week has been found in the fact that sterling exchange, indeed Continental exchange generally, has held its own on practically a stable basis notwithstanding the discouraging strike news and the uncertainty of international conditions.

Market Review and Outlook

Moderate trading has been the rule practically thruout the week. Outside buying power has been reduced to small proportions so that comparatively little selling is necessary in order to bring about reaction from time to time. The increase in bearish sentiment of late is shown in the urgent borrowing demand for stocks, a demand which extends to nearly all the active stocks on the list. If the passing of numerous dividends and the admittedly bad railroad situation do not cause any particular "unloading" of stocks it is difficult to foresee anything that will induce shareholders to sell, and without liquidation, of course, the "bear" operators cannot make much headway in putting prices down. Any changes that may take place from now on are believed likely to be on the constructive side. It cannot be denied that there are a number of obstacles to be removed before the market will have clear sailing, but the outlook is far from discouraging.

HENRY CLEWS.

Poison Sprays Help To Grow Clean Fruit

By an application of arsenical poison just after the apple blossoms fall, much of the wormy trouble caused by codling moths may be controlled, according to the department of entomology, Ohio Experiment Station.

The poison spray is made by mixing three pounds of arsenate of lead paste, or a pound and a half of the powder with every fifty gallons of the regular lime sulphur spray.

Soon after the apple blossoms fall the eggs laid by codling worms hatch and the worms get their first meal from the small fruit. If the little apples are covered with poison at this time practically all the worms are killed.

When the poison spray is omitted the worms continue to feed on the apple by burrowing into the fruit, causing an inferior grade.

A STILLER GUEST

By FLORENCE MELLISH.

(© 1921, by McClure Newspaper Syndicate.)

It was a rainbow wedding—a pink maid-of-honor and blue and canary and lavender and pale green bridesmaids. Evelyn looked so sweet and childlike in her white gown and veil that I just curled into my corner of the pew and cried. I had loved her from her babyhood. I had made her first short frocks and rompers and her graduation gown, but my fingers had grown too stiff to be trusted with wedding garments.

Maurice Penfield, looking more dignified and self-possessed than ever, was none the less handsome for his graying temples.

"Isn't he fine looking?" Luella Bates whispered, "and so talented, and rich, too! But aren't you sorry he's a widower—a warmed-over man?"

"No," I whispered back, "he has been tested, and he has borne the test. He was all devotion to his invalid wife."

Luella was silenced, but down in my heart I was a little sorry. I wanted our Evelyn's marriage to be ideal in every way.

But, after all, it was not the lovely bride or the stately bridegroom who held the eyes of the little company that filled the pews. It was the lady who sat stiffly upright in the fourth pew of the west wing. They were whispering to each other:

"Who is the lady in gray?"

Doctor Landphear began the service in his quiet, penetrating tones. When he came to the words: "If any one knows any reason why these two should not be joined in marriage, let him speak now, or forever hold his peace," and I held my breath for an instant as I always did. I always had a nervous feeling: "What if some one should come forward and speak?" I had been a guest at 24 weddings, and no one had come forward.

This time some one did. It was the lady in gray.

"I know a reason," she said in a deep voice that could be heard in every corner of the church.

Doctor Landphear looked surprised, but he kept his usual dignified poise.

"Will you state your reason?" he asked quietly.

"My sister Muriel is Maurice Penfield's wife, and my sister Muriel is here."

The pink maid of honor flushed with anger. The lavender bridesmaid was in tears. The canary bridesmaid lifted her chin haughtily. The blue and pale green bridesmaids clung together tremblingly. Evelyn herself was deathly pale. Maurice Penfield threw a strong arm about her."

"It is my sister-in-law. The poor woman is insane." He turned to one of the ushers. "Can you take her out quietly?"

Evelyn turned instantly and looked behind her. I could see how violently she was trembling. Maurice drew her gently back.

"Try to be calm, Evelyn. The poor mad woman is not worth minding."

"But Muriel is there. I saw her myself," she shivered.

"Evelyn," he said, sternly, this time, "you must be calm." Then speaking to Doctor Landphear: "I think we may go on now."

Months after the dear girl came to me in that same little shabby room and told me the whole story.

"I am happy now, Miss Buffum," she said. "But I was very unhappy at first. Maurice was very patient and tender with me, but I could not make him understand. He would not believe that Muriel did come. He thought it was simply a case of nerves."

"But, Evelyn, I saw no one."

"But she was there. She came again. She came three times. I used to feel so guilty and frightened. You see, it was the locket."

"The locket, Evelyn?"

"Yes, the dearest, loveliest, quaintest silver locket you ever saw. It contained a lock of Muriel's hair. He had given it to Muriel, and she always wore it night and day underneath her gowns. Before she died she gave it back to Maurice and charged him never to let anyone else wear it. He showed it to me once, and I was childishly jealous. I wanted to wear it, and I worried Maurice until he gave it to me. I had it on under my wedding gown in church when Muriel came.

"But, Evelyn—"

"She did come. She came again three times and stood beside my bed. It was in the early morning when it was just beginning to be light. Maurice was always asleep and he would not believe it. But I saw her plain—her eyes were so sad and reproachful. The third time she stood with her eyes fixed on the chain that held the locket. It came to me what she wanted and I unclasped it and gave it to her. She smiled then and she didn't go out by the door. She just seemed to fade away and was gone. She never came again. I have lost my foolish jealousy of poor, sweet, gentle Muriel, and I am happy now."

"Did you tell Maurice about it?"

"Yes. I knew he felt some compunction over giving me the locket, and I wanted him to know that Muriel had it back. But he never could believe me. He said I must have dropped it into the fur rug and one of the chambermaids had found it."

"But, Evelyn, are you quite sure you didn't drop it into the rug?"

"Yes, I am sure. I gave it into Muriel's hands and she looked happy and satisfied. Now I am at peace."

Culinary Art.

Our idea of a good cook is one tha puts the icing on her cake so thick that when you take a bite your nose makes a dent in it.—Ohio State Journal.

Tribune Advertising is an Investment—Not an Expense

LATEST MARKETS

PITTSBURGH LIVE STOCK

PITTSBURGH, April 11.—CATTLE—Receipts 1800 head, market 25@50c lower.

Choice and prime	900@1000
Good, tidy butchers	850@ 900
Fair and common	725@ 825
Com to good fat bulls	300@ 500
Com to good fat cows	600@ 700
Heifers	700@ 850
Fresh cows and Springers	60 @ 90
Veal calves	1200

SHEEP and LAMBS—Receipts 6300 head, market steady.

Prime wethers	600
Good mixed	500@ 600
Fair mixed	400@ 500
Culls and common	200@ 400
Lambs	925

HOGS—Receipts 7500 head, market 25 to 50c lower.

Prime heavy hogs	850@ 875
Mediums, heavy yorkers	975@ 1000
Light yorkers and pigs	975@ 1000
Roughs and stags	400@ 700

CLEVELAND LIVE STOCK

CLEVELAND, April 11—CATTLE—Receipts 1400 head, market 25 to 50 cents lower.

Choice fat steers	850@ 875
Good to choice butch steers	700@ 800
Fair to good steers	600@ 700
Good to choice heifers	650@ 750
Good to choice bulls	600@ 700
Good to choice cows	500@ 600
Fair to good cows	040@ 500
Common cows	250@ 400

CALVES—Receipts 1300 head, market $1 lower.

Good to choice veal calves	1000@1100
Fair to good	900 down

SHEEP and LAMBS—Receipts 1500 head, market 25c lower

Good to choice lambs	800@ 900
Fair to good	700@ 800
Good to choice weathers	650@ 800
Good to choice ewes	500@ 550
Culls and common	250@ 400

HOGS—Receipts 6000 head, market 25c lower.

Yorkers, mixed, mediums	975
Heavies	850
Pigs	1000
Roughs	725
Stags	500

CHICAGO LIVE STOCK

CHICAGO, April 11—HOGS—Supply 50,000 head, market 35 to 50c lower

Bulk	800@ 925
Heavy weight	810@ 860
Medium weight	840@ 915
Light weight	910@ 965
Light lights	915@ 950
Heavy pack sows, smooth	719@ 785
Packing sows, rough	690@ 710
Pigs	875@ 950

CATTLE—Receipts 18,000 head, market steady.

Choice and prime	875@ 940
Medium and good	775@ 875
Good and choice	850@ 925
Common and medium	675@ 850
BUTCHER CATTLE—	
Heifers	525@ 900
Cows	450@ 775
Bulls	400@ 675
CANNERS & CUTTERS—	
Cows and heifers	200@ 450
Canner steers	300@ 450
Veal calves	650@ 900
Feeder Steers	700@ 850
Stocker steers	600@ 800
Stocker cows and heifers	375@ 600

SHEEP—Receipts 24,000 hd, market steady.

Lambs: 84 lb down	875@1025
Lambs: 85 lb up	775@ 975
Lambs: culls and common	725@ 950
Yearling wethers	725@ 900
Ewes	525@ 625
Ewes: culls and common	200@ 450
Feeder lambs	700@ 825

STOCK MARKET

NEW YORK, April 11—A further improvement in the week end bank statements and the better advices from England regarding the coal strike crisis were influential in causing advances from fractions to one point at the opening of the stock market today.

Business was on a very small scale however.

General Asphalt rose 1 point to 61 and ¼.

Studebaker advanced nearly one point to 77 and U. S. Rubber rose ½ to 72¾.

Steel common was unchanged at 81 and Baldwin & Crucible hung around Saturday's closing level.

Mexican Pete rose to 14⅝, while Royal Dutch sold up over 2 points to 60¾. Atlantic Gulf after selling up ¾ to 36¾, quickly lost the advance.

The rails were fractionally higher

CHICAGO GRAIN OPENING

CHICAGO, April 11—Wheat opened unchanged to ½ up; corn started ¼ up and oats were unchanged to ¼ better. Provisions opened slow and shade off. Opening prices.

Wheat, May 134⅝@⅞, July 113⅞@½

Corn, May 60⅝ to ¾, July 64¼ to 64.

Oats, May 37⅞ @ 38⅛; July 39¼@40⅛.

Ribs, May 920; July 955.

LIBERTY BONDS

NEW YORK, April 11.—Opening Liberty bonds, 3½s 90 14, first 4¼s 87.70, second 4¼s 87.50, third 4¼s 90 80; fourth 4¼s 87 76, Victory 4¾s 97.60.

Pea And Oat Hay Makes Good Feed For Cows

Where the hay crop is short or where an abundance of hay for feeding cows is required, a combination of pea and oat hay is valuable for northern Ohio, according to the Ohio Experiment Station, Wooster.

Pea and oat hay consists of field peas and oats grown in a mixture and cut at the proper time for making into hay.

The oats and field peas are mixed thoroughly before being put into the grain drill; or the peas may be sown first, the oats being sown more shallow than the peas.

A mixture of a bushel and a half each of peas and oats seems to be the most preferable amount of seed per acre for growing this combination of hay, so that it may be cured easily and yet retain a high feeding value.

Good yields at the Ohio Experiment Station have been secured by using the Golden Vine, Prussian Blue or Canada Beauty field pea in combination with medium or late varieties of oats, such as Silvermine, Wideawake, Welcome and Improved American.

Try a Tribune Want Ad

LOCAL QUOTATIONS

(Corrected by Hanley Milling Co.)

WHOLESALE

Coshocton mills paying	Per. Bu.
Wheat, No. 1	$1.30
Oats, No. 2	.50
Corn	.70

Average Selling Prices

	Ton Lots	½Ton Lots	Cwt
Bran, soft	$32.00	$17.00	$1.85
Middlings	32.00	17.00	1.85
O. P. Oil Meal	50.00	26.00	2.90
Tankage			3.75
Scratch Feeds	47.00	24.50	2.75
Ground Barley			2.25
Meat Scrap		51.00	5.40
Egg-a-Day Mash		32.00	3.50
Molasses horse feed			2.25
Dairy Feed 24%	52.00	27.00	3.00
Chop; corn and oats		18.00	2.10
Cracked corn			2.50
Table meal, 20, 5-lb. bags			3.00
Shelled corn, bu.			.90
Earn corn, bu			.90
Flour, blended, ¼bbl			2.60
Flour, blended, ½bbl			1.30

POULTRY

(Corrected by Charles E. Lorenz)

Buying Price

Hens	25c lb
Ducks	20c lb
Geese	20c lb
Turkeys	35c lb
Old roosters	15c lb
Springers	25c lb

Retail Price

Hens	30c lb
Ducks	30c lb
Geese	28c lb
Turkeys	40c lb
Springers	30c lb

SEED MARKET

(Corrected by Charles E. Lorenz)

Selling Price

Red Clover, per bushel	$14.00
Alfalfa, per bushel	13.50
Blue Grass, per bushel	4.25
Orchard Grass, per bushel	2.50
White Sweet Clover, per bushel	8.50
Timothy seed, per bushel	3.75
Rape, per pound	.12
Mammoth Clover	14.00
Alsike	16.50

THOMSON FEED STORE

Buying Price

Loose hay	$18.00
Baled hay	18.00
Baled straw	12.00

Selling Price

Salt, 100 pound sack	$ 1.25
Salt, barrel	3.25
Timothy, per bushel	3.75

PRODUCE

Wholesale Prices

Country lard	15
Butter (as to quality)	40 53
Creamery butter	48
Eggs	20
Potatoes	1.00

Retail Prices

Creamery butter	58
Country Butter (as to quality)	50 60
Eggs	25
Lard	22
Oleomargarine	25@30
Honey, per pound	40
Sugar, per lb.	9½
Onions, per pound	3
Potatoes, per bu.	1.25
Apples, pound	5

CLEVELAND PRODUCE

CLEVELAND, April 11.—BUTTER—Extra 52½@53; prints 1c higher, firsts 51½@52; packing 12 @17.

EGGS—Fresh 28½; Ohio firsts 26½.

OLEO—Nut 22@24; high grade animal oils 25@25½.

CHEESE—York state 29@32.

POULTRY—Fowls 32@34; roosters 22@23; spring chickens 32@33.

STRAWBERRIES — Louisiana 24-qt crate $4 up.

BEETS—Home grown 50c ½ bu.

BEANS—Navy 5c lb; lima 9; kidney 11½

CABBAGE—old, $10 ton; new Florida $1.75 to $2; ½ bu.

CUCUMBERS—Ashtabula, $3.50 and $3.75 two dozen crate.

CARROTS—30@40c half bu.

MUSHROOMS — Ashtabula $1.25 @ $1.50 four pounds.

ONIONS, green—8@10 doz.

LETTUCE—Leaf, 10lb basket $1.

ONIONS—60@85c 100 lbs.

PARSLEY—$3 bbl.

PARSNIPS—40@60c bu.

TURNIPS—75@$1 ½ bu.

HORSE RADISH—23c lb.

POTATOES—$1.65@$1.75 150 lb sack.

PITTSBURGH PRODUCE

PITTSBURGH, April 11.—

BUTTER—	
Prints	53 @53½
Tubs	53 @54
Ohio	47½@48
LIVE POULTRY—	
Small hens	36 @38
Roosters	22 @23
Geese	30 @32
Turkeys	30 @32
EGGS—	
Fresh select	29 @30
At mark	25 @26
POTATOES—	
New	$100@$120
Old, peck	35 @40
PRODUCE—	
Cabbage	5
Cucumbers	$1.20
Tomatoes, pound	20 @25
Strawberries, quart	40 @45

Grape Vine Flea Beetle Pest Brood Is Coming

Grape growers are urged to watch for the grape vine flea beetle this year by the department of entomology, Ohio Experiment Station.

The grape vine flea beetle did considerable damage last year and a rather large brood is expected to make its appearance this season. This pest is a small, dark steel-blue beetle a little less than one-fifth of an inch in length. It eats the contents of the buds of both grape leaves and blossoms.

A poison spray made by dissolving three pounds of arsenate of lead paste or a pound and a half of the powder in 50 gallons of water will control these insects. An ounce of dissolved soap added to each gallon of the spray will assist the spray to spread and stick to the buds. The spray should be applied before the buds open.

Where spraying apparatus is not at hand the bugs may be shaken from the vines and caught in a dripping pan into which water with a little kerosene is placed.

NEWSPAPER ARCHIVE®

PASTIME TONIGHT

J. Parker Read, Jr., Presents

HOBART BOSWORTH in "HIS OWN LAW"

No wrtiten book contains the Spartan Code of Honor this penetrating, swift-going picture depicts, with the greatest male actor before the screen in the principle role It's a super-love story of two big, proud men an da beautiful girl

Extra! Pastime's Exclusive News Reel Extra!

Special Music Every Night

UTAHNA Theatre

Tonight And Tuesday

There always has been a peculiar fascination about border life that has inspired autohsr to thrilling tales of intrigue, romance and two-fisted combat. Holman Day, one of the best known modern authors, has written a tale of the American-Canadian border—

"THE RED LANE"
With FRANK MAYO.

Every Monday And Tuesday Ladies And Children 10c

Also EDDIE POLO In "THE KING OF THE CIRCUS"

The Greatest Serial of All Times—Episode 15.

NOTICE! Thursday Night at Eight O'clock Will Be Given Away The Beautiful Center Piece. Everybody With Coupons Must Be Present.

SALES TAX BILL IS INTRODUCED IN HOUSE TODAY

WASHINGTON, April 11—A bill providing for a sales tax of one per cent to replace the excess profits tax, was introduced in the house today by Representative Mott, of New York.

A Productive Garden Requires Fertile Soil

The home garden must be fertile if high quality garden crops are expected, according to Prof. L. M. Montgomery of the Department of Horticulture of the Ohio State University. Well rotted stable manure is the premier garden fertilizer, but stable manure must be reinforced with either acid phosphate or bone meal if the best results are expected. A 2-horse load of manure, which would weigh approximately 1 ton, and 50 pounds of acid phosphate will make a very satisfactory treatment for a garden 20 by 40 feet.

During the early part of the garden season, especially if the season be backward, an application of 1 pound of nitrate of soda to each 400 square feet of soil will prove very helpful after the crops are established.

Clay soils will be decidedly improved by the addition of 1 pound of lime to each 25 square feet of garden. Ashes will help in loosening up a stiff soil and thereby increasing its producing capacity.

CITY MARKET

Rib Porterhouse Steak, lb.	25c
Fresh Pork Sausage, lb.	18c
Pickled Pork, lb.	20c
Navy Beans, lb.	6c
Fresh Country Eggs, dozen	23c

We ask you [illegible] flavor and satisfaction or bring you back [illegible] back guarantee

YELLOW FRONT
Cor. 6th and Main Sts.

WIDOW'S SUIT FOR DAMAGES IS LOST

WASHINGTON April 11—The Chesapeake and Ohio Railroad won in the supreme court of the United States its case against Sarah Mary Wall who claimed damage for the death of her husband in Ohio

Mrs Wall brot suit in Illinois for $10,000 damages from the C. & O. R. R. for the killing of her husband. While the suit was pending the Illinois legislature passed a law prohibiting legal action in the state for injuries sustained outside the state Wall had been killed in Cincinnati.

Hot School Lunch Story Told By Lantern Slides

A hot lunch for rural schools has become a reality in many communities, according to Marie Sayles of the Home Economics Department of the Ohio State University. The primary purpose is, of course, to give the children a hot dish with their lunch, which, it is claimed, has raised the efficiency of many children, but, in addition to that, the preparation of the hot dish has afforded an admirable opportunity for teaching the preparation of food.

A set of lantern slides showing how this work has been made possible and how it works in many schools has been prepared by and may be borrowed from the Department of Home Economics, the Ohio State University, Columbus

Patriarchal Beard Makes Reappearance

WASHINGTON, April 11. The long grey board of the Charles G. Grosvenor type has made its appearance in the House It passed out with the famous Oldom, but is revived by Representative William O Atheson of Missouri, a Republican who came in today on the Republican tidal wave which swept the State last November. [illegible] beard reaches almost to the waist falling in two long points [illegible] and Representative Winslow, [illegible] of Massachusetts, [illegible] for [illegible] the Massachusetts [illegible]

DAUGHTER BORN

[illegible] Mrs. [illegible] Mason (formerly [illegible] of Haywood [illegible]) are the parents of a baby daughter born April [illegible]. The new arrival weighed 7 1/2 pounds.

LIBRARY REPORTS INDICATE AMERICA GOING HIGHBROW

Public Taste In Literature Shows Decided Trend Toward Solid Reading.

WASHINGTON, April 11 -- That Americans, since the war, have been reading more books and better books than they did before, is an assertion for which a great deal of support can be found

The reports of book sales show that the typical popular novel, sentimental and romantic, no longer sells in enormous numbers as it did a few years ago but that several substantial classes of books are selling in much greater numbers than usual Especially is this true of novels of a better class, both domestic and imported, of technical and vocational books, of books about the peace conference and the state of the world generally and of travel books.

Likewise the Boston public library recently reported a much larger circulation of books for 1920 than for 1919, and it also reported that books of a better class were in demand, thus confirming what the sales records show

The American woman is a great reader of fiction. The candy fed flapper of a few years ago revelled in sugary tales of love and marriage in which everything was sweet and beautiful and happy. She had led a soft life, and saw no reason why it should not continue to be a dream of luxury and contentment. Then, perhaps, she went into war work, became a nurse or a canteen worker, saw death and misery. Perhaps her own fiance or brother was a victim of the war If she has an ounce of imagination that girl's taste in literature will have changed. Life no longer looks so sweet and simple She sees that it is complicated and even terrible in spots She wants truth rather than pipe dreams. And what is true of her is even more true of the man who bore a part of the fight. He is not so often a reader of fiction. What he has gained usually is a sense of the economic and social problems that burden the human race He often becomes an eager reader of books which discuss these problems, and there have been many such since the war, a few of them reaching large circulations—circulations such as books on economics and politics never before obtained in this country.

The man back from the war is often in search of a new occupation too. His old place is not open to him, or his ideas have changed; he aims at something higher. This man is an eager reader of books on technical and vocational subjects.

Perhaps the greatest change which may be noted is that the American people are no longer so proud of their own country, and that they are more and more willing to read books which criticize or satirize it A glance backward is necessary to appreciate the significance and extent of this change.

Americans have always been taught and have tended to believe that the United States possesses the greatest civilization on earth, and that if not perfect, it is nevertheless nearly so This feeling grew after the Civil war with the new national consciousness which sprang into being at that time. It grew still more after the war with Spain, when the United States won an easy victory over an old European nation and thereby became a world power.

Until the last few years, American writers have never criticized American civilization or American society as a whole The tone of our literature has always been one of self congratulation. What criticism we have had has come from abroad and was very badly received Matthew Arnold, the famous British critic, wrote a very fair account of American civilization, setting forth its faults with great insight His book was received with rage in this country and he was hounded down. The one truth part was accepted [illegible] of other foreigners who [illegible] to write [illegible] opinions of America

Now [illegible] from abroad has largely ceased. We have [illegible] foreign authors [illegible] have [illegible] and politics. The reason for this is [illegible] to foreign [illegible] in this country has become [illegible] favorite method of making a fortune. And the American market for books steadily grows [illegible] to make fun of the [illegible] beginning to make fun of himself. Who most of our soldiers [illegible] back from the war, [illegible] home, yet some [illegible] have realized that in some [illegible] civilization is above [illegible] the [illegible] storm of [illegible] followed the war because [illegible] accomplish any of the high and [illegible] purposes for which it was expensively fought has doubtless intensified this critical attitude. At any rate, for the first time books have been written by Americans and read by Americans which criticize America sharply and even bitterly One novel which is a satire on small town life in America has become a best seller.

GETS STOCK LEGACY

Daisy Boomshower has received from the estate of William Ringwalt deceased, 100 shares of preferred stock in the Ringwalt Linoleum Works, valued at $7,500 and 100 shares of common stock in the same company, valued at $1,000. The distribution was made by Fred S. Ringwalt, administrator of the estate.

SHE WANTS WOMEN TO MAKE ANTHONY HOME A MEMORIAL

Mrs. Susan A. Radley.

Mrs. Susan A. Radley of Chicago has been spending some time in Washington to interest the various women's organizations in making a permanent memorial out of the home of Susan B. Anthony in Adams, Mass. Mrs. Radley is chairman of the National Committee of Quaker Descendents.

BELVEDERE SHOW GOES TO KILLBUCK WEDNESDAY, APR. 20

The Belvedere minstrel that will be taken to Killbuck Wednesday night, April 20, under the auspices of the Belvedere club, will be composed of twenty five clubmen.

The minstrel committee has secured elaborate costumes and beautiful scenery for the occasion The minstrel show is to be put over in professional manner at the Duncan theatre there.

Elmer Tankersley will be the interlocutor and the master of ceremonies while Carl Berlean, Earl Gross, Jack Berlean and C. K Slaughter will be the funsters of the evening.

Carl Siegrist will preside at the piano.

A rehearsal is called for this evening at the Belvedere club at 7:30 o'clock sharp.

ACCOUNTS FILED

The first and final account of the estate of Frank E. Pomerene has been filed in probate court by W. R. Pomerene and Mary W. Pomerene, executors.

TONSILS REMOVED

Mrs Joseph Pope, Newcomerstown, underwent a tonsilectomy at her home Sunday. Dr J W. Shaw assisted by Dr. L C McCurdy performed the operation.

COLORED MAN IS FINED FOR ROLLING THE BONES SUNDAY

Eunice Burns, colored, pleaded guilty to a charge of vagrancy in Mayor W. S. Tish's court Monday morning and was fined $25 and costs.

Burns was arrested early Sunday morning by police officers who raided an alleged crap game in the Standen hotel. The game is said to have been going on in a room on the west side of the hotel facing out on the roof of the monument shop and tin shop adjoining When the officers broke in the door which was locked and bolted, they were just in time to see the last man disappearing out of a window. The officers went down and looked over the ground to see how the men escaped. They saw Burns crouched in a small space by a high gate. When asked what he was doing, he said that he had just crawled in there to get some sleep.

He was taken to the city prison and locked up until Sunday afternoon, when several of his colored friends appeared to bail him out.

In the opinion of the raiding officers, Burns, while coming off the roof from the crap game, had jumped on the wrong side of the gate and had been penned up.

No other arrests were made in connection with the crap game, altho Mayor Tish said Monday morning that he had information which he thot would lead to the arrest of the gamblers.

WARSAW SCOUTS TO CLEAN UP VILLAGE

The Warsaw Boy Scouts have planned to observe this week as "Clean-Up" week in Warsaw, beginning today. The Scouts have pledged themselves to assist the persons of that village who are unable to clean up their properties.

It has been officially announced at the scout headquarters in Warsaw, that the names of any person or persons neglecting to clean their properties this week will be posted on the scout bulletin board in Warsaw so the public will see who did not clean up.

100 Bushel Corn Club Of Ohio

Ohio is the only state having a club that none may join except farmers who have raised 100 bushels of corn per acre on ten acres. Strange to say as many of the 29 farmers who are members of this club live in the hilly section of Ohio as in the more level sections.

FIVE ROAD JOBS TO BE SOLD APRIL 21

The contract for the improving of the Bakersville road on the land of Frank Corbit will be sold by the commissioners at 9 o'clock Thursday morning, April 21; for improvement on the lands of Wents Bros at 10:00; on lands of Harry Hothem and Henry Weyler at 11 00; on land of Jacob Young at 11 30; and on the land of Mrs William Hawk at 12:00.

THE GIANTS ARE DUE TO COP THE FLAG

Dave Bancroft at bat, a closeup of Rube Benton, Fred Toney in action and, below at right, Art Nehf.

The Giants were headed for the pennant in the N. L. last year when their pitchers slipped and the team got off its stride. The Dodgers nosed out a victory. This year the Giants are stronger on the field and have what they lacked most of all last year, competent coachers and strategy board.

CINDERELLA TONIGHT

Also Shooky, The Humanzee, In "THE ONE BEST PET"

— Friday and Saturday —
The Greatest of All Modern Society Dramas
"BLIND WIVES"

Watch For "THE KID" Coming Soon.

FANCY VOILES

50c to $1.50

—From early indications, Voile Dresses will be as popular as ever this season and we have, just now, a very complete variety.

—The designs include polka dots, ring dots, checks, plaids, small conventional figures, small and medium sized floral patterns, etc. Colors are mostly navy, brown, gray and copen with the patterns in white and other contrasting shades.

—Some are printed, others embroidered and all are 40 inches wide and selling at from 50c to $1.50 yard.

—Also a very fine 40 inch mercerized Voile in about 15 plain colors, at 50c yard.

Use Pictorial Review Patterns!

Ransom's

Coshocton's Busiest, Best Store

MRS. EMMONS WILL BE BURIED AT MILAN, OHIO, FRIENDS LEARN

Mrs. E. E. Emmons, a former resident of Keene and who died at her home in Piggot, Ark., a few days ago, will be buried in a cemetery at Milan, O., instead of Coshocton as first announced. It was first learned by relatives here that Mrs. Emmon's body would be brot here for burial.

The body is expected to arrive at Milan, Tuesday.

Miss Nellie Reed, Vine-st and Mrs. Herbert Barcroft, 437 Walnut-st, both cousins will leave Tuesday to attend the funeral.

WOULD ABOLISH THE RAILWAY LABOR BD.

WASHINBTON, April 11.—A bill to abolish the railroad labor board was introduced in the house today by Representative Tincher, Republican of Kansas.

Chicago Does Not Boast of This.

The real meaning of the word Chicago is one that residents of that proud city are more than anxious to keep under cover. It came from an Indian word "shegang," and when it was adopted it was believed to mean "mighty" or "strong." In a way it did, but not in the way the founders of the city believed. It was "mighty" or "strong" only in relation to unpleasant smells and was first used to designate the skunk. Later it was given by the Indians to a wild onion as violent in its smell as those of garden cultivation. When the French first came they found the Indians had still further enlarged the meaning of the word to include the thunder and the voice of the Great Spirit.

Tribune Advertising is an Investment—Not an Expense

MARKETS
By Wire

CHICAGO CASH GRAIN—CLOSE

CHICAGO, April 11.—Cash wheat no 1 red 135½ to 135; no 2 red 137; no 1 hard winter 142¾; no 2 hard winter 141@142; no 1 northern spring 152½, no 2 northern spring 153¾; no 3 spring 133.

Corn, no 2 white 60; no 2 yellow 60½ (old); no 3 white 56@57; no 3 yellow 55¾@58½; no 4 yellow 53¾@55.

Oats no 1 white 38¾@39; no 2 white 38½@¾; no 3 white 37@37½.

CHICAGO GRAIN CLOSE

CHICAGO, April 11.—Wheat closed 2½ to 4½c lower and corn was down ½ to 2¼; oats closed ⅝ to 1c off; provisions were generally lower.

Closing prices:

Wheat, May 128¼@½; July 110¼@½.

Corn, May 58¼ to 58; July 61⅞ to ¾.

Oats, May 37 to 36⅞; July 38 7-8.

Pork, May 1562; July 1590.

Lard, May 995; July 1037.

Ribs, May 890; July 930.

TOLEDO CASH GRAIN—CLOSE

TOLEDO, April 11—Clover, cash, 1275; Oct. 925; Bid. Alsike cash 1415.

Timothy, cash, 1918, 265; 1919, 265; cash, 275.

Wheat, cash 140; May 140; July 115½.

Corn, cash 61@62.

Oats, cash, 42½@43½.

Rye, cash, 135

Barley, cash, 70.

Mrs. Berl Dwiggins, Conesville, was confined to the City hospital Sunday to undergo an operation Tuesday.

NOTICE

All Journeymen Painters and Paper Hangers are hereby notified of work day, 7:30 to 4:30 as per orders.
G. H. CLARK, Rec. Sec'y.

Exide BATTERIES

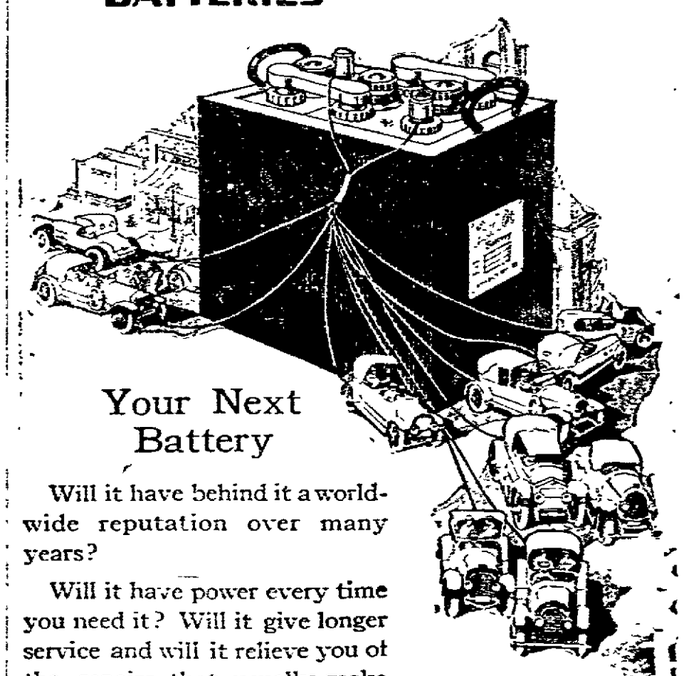

Your Next Battery

Will it have behind it a world-wide reputation over many years?

Will it have power every time you need it? Will it give longer service and will it relieve you of the repairs that usually make batteries expensive?

It will if it's an Exide.

Come over and get the battery designed for your make car.

MILO E. STOCKUM

STANDEN HOTEL BLDG.
PHONE 288.

NewspaperARCHIVE®